

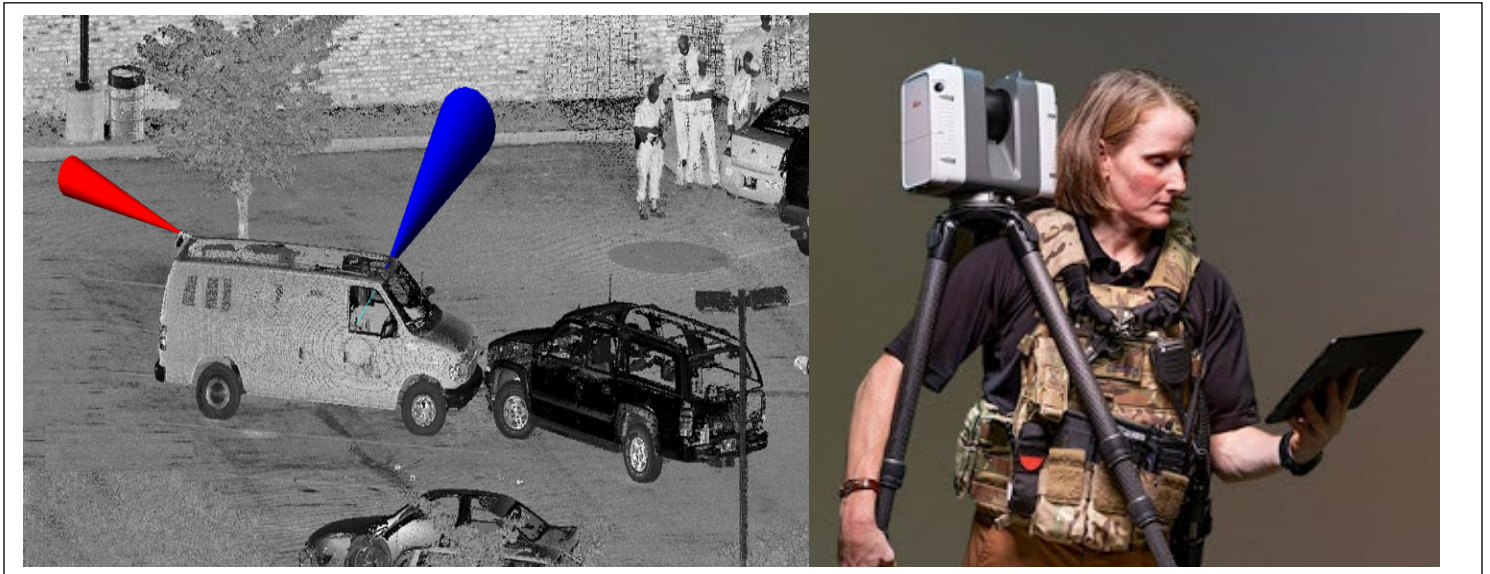

Leica Geosystems Laser Scanning



Crime Scene Investigation

Challenge

It's very easy to miss evidence. Part of every crime scene investigator's concern is whether they have properly documented their scene. Rightly so. One little detail could mean the difference between winning or losing a case. In many instances, evidence may not be revisited for months or even years, and information that would have been pertinent is now lost with the crime scene.

Solution

With the right technology, digitally capturing evidence means no more second guessing. Leveraging the right solutions can allow you to collect accurate and comprehensive digital data so you can virtually revisit the scene at your own convenience.

Laser Scanning

- Capture entire crime scene/crash scene.
- Have a 3-D "Point Cloud" that preserves forever.
- View from any perspective. Fly-through scene.
- Measure anything, through walls, height of suspects, speed of cars.
- Much faster than photographs. Save time.
- See detail that can't be seen with naked eye.

<https://psg.leica-geosystems.us/>

[Demo Video Here](#)