

Spec 109. Daimler Sprinter Crew Van 4500 144" WB - Standard Roof (M4CV46)

Please deduct 18% off MSRP Options for Sprinter Crew and Passenger Vans.

Version 2

MY21 4 Cyl Gas/Diesel

SPRINTER

Dealer Ordering Guide



MY21 - Model Overview

Gas		Diesel			
G 1500 GVWR 8,550lbs Single Tires	G 2500 GVWR 9,050lbs Single Tires	D 2500 GVWR 9,050lbs Single Tires	D 3500 9,990lbs Super Single & DRW	D 3500XD GVWR 11,030lbs Super Single & DRW	D 4500 GVWR 12,125lbs Dual Rear Wheel
G 144" SR HR	G 144" SR HR G 170" HR	D 144" SR HR D 170" HR D 170"EXT HR	D 144" SR HR D 170" HR D 170"EXT HR	D 144" SR HR D 170" HR D 170"EXT HR	D 144" SR HR D 170" HR D 170"EXT HR
	G 144" SR HR G 170" HR	D 144" SR HR D 170" HR	D 144" SR HR D 170" HR	D 144" SR HR D 170" HR	D 144" SR HR D 170" HR
- 12-Passenger -	- 12-Passenger -	- 12-Passenger -	- 12-Passenger - D 144" SR HR - 10-Passenger - D 170" HR		
G 144" SR HR	G 144" SR HR			D 144"	D 144"
				D 170"	D 170"



Cargo



Crew



Passenger



Cab Chassis

SR Standard Roof HR High Roof **G** Gas **D** Diesel

 4x4 available on 6 cyl DRW diesel models 170" PV 15 seats GVWR 9480lbs

MY21 Changes	
Engines	OM651
Models	full availability
Now Standard	BA3 Active brake assist
	MS1 Cruise Control
	C6L Multifunction steering wheel
	F68 Heated and electrically adjustable exterior mirrors
Packages	CB7 suspension - removed (now available as option only)
	S28 back in C00 package
Options	FJ1 and FJ5 back in packages
	CB7 suspension
	V48 floor piece
	SuSi available for 3500 144" models

MY21 MSRP Overview

Model	GVWR	Wheelbase	Engine	Roof	MB Model	FTL Model	Baumuster	MSRP*
Cargo Vans	1500 (8,550 GVW)	144" WB	Gas	Standard roof	M1CA4G	F1CA4G	907.643.13	\$ 36,355
	2500 (9,040 GVW)	144" WB	Gas	Standard roof	M2CA4G	F2CA4G	907.643.13	\$ 37,585
			4 Cyl	Standard roof	M2CA44	F2CA44	907.643.13	\$ 40,735
		170" WB	Gas	High roof	M2CA7G	F2CA7G	907.645.13	\$ 43,060
			4 Cyl	High roof	M2CA74	F2CA74	907.645.13	\$ 46,210
		170" WB Ext.	4 Cyl	High roof	M2CAE4	F2CAE4	907.647.13	\$ 48,110
	3500	144" WB	4 Cyl	High roof	M3CA44	F3CA44	907.653.13	\$ 43,145
		170" WB	4 Cyl	High roof	M3CA74	F3CA74	907.655.13	\$ 48,620
		170" WB Ext.	4 Cyl	High roof	M3CAE4	F3CAE4	907.657.13	\$ 50,520
	3500XD (11,030 GVW)	144" WB	4 Cyl	Standard roof	MXCA44	FXCA44	907.653.13	\$ 45,555
		170" WB	4 Cyl	High roof	MXCA74	FXCA74	907.655.13	\$ 51,030
		170" WB Ext.	4 Cyl	High roof	MXCAE4	FXCAE4	907.657.13	\$ 52,930
	4500 (12,125 GVW)	144" WB	4 Cyl	Standard roof	M4CA44	F4CA44	907.653.13	\$ 47,655
		170" WB	4 Cyl	High roof	M4CA74	F4CA74	907.655.13	\$ 53,130
		170" WB Ext.	4 Cyl	High roof	M4CAE4	F4CAE4	907.657.13	\$ 55,030
Crew Vans	2500 (9,040 GVW)	144" WB	Gas	Standard roof	M2CV4G	F2CV4G	907.643.13	\$ 41,375
			4 Cyl	Standard roof	M2CV44	F2CV44	907.643.13	\$ 44,525
		170" WB	Gas	High roof	M2CV7G	F2CV7G	907.645.13	\$ 47,380
			4 Cyl	High roof	M2CV74	F2CV74	907.645.13	\$ 50,530
	3500 (9,990 GVW)	144" WB	4 Cyl	Standard roof	M3CV44	F3CV44	907.653.13	\$ 46,935
		170"WB	4 Cyl	High roof	M3CV74	F3CV74	907.655.13	\$ 52,940
	3500XD (11,030 GVW)	144" WB	4 Cyl	Standard roof	MXCV44	FXCV44	907.653.13	\$ 49,345
		170" WB	4 Cyl	High roof	MXCV74	FXCV74	907.655.13	\$ 55,350
	4500 (12,125 GVW)	144" WB	4 Cyl	Standard roof	M4CV44	F4CV44	907.653.13	\$ 51,445
		170" WB	4 Cyl	High roof	M4CV74	F4CV74	907.655.13	\$ 57,450
Passenger Vans	1500 (8,550 GVW)	144" WB	Gas	High roof	M1PV4G	F1PV4G	907.743.13	\$ 43,120
	2500 (GVW varies)	144" WB 11+1	Gas	High roof	M2PV4G	F2PV4G	907.743.13	\$ 44,350
			4 Cyl	High roof	M2PV44	F2PV44	907.743.13	\$ 47,500
		170" WB 14+1	Gas	High roof	M2PV7G	F2PV7G	907.745.13	\$ 52,025
			4 Cyl	High roof	M2PV74	F2PV74	907.745.13	\$ 55,175
Cab Chassis	3500XD (11,030 GVW)	144" WB	4 Cyl	n/a	MXCC44	FXCC44	907.153.13	\$ 40,715
		170" WB	4 Cyl	n/a	MXCC74	FXCC74	907.155.13	\$ 41,510
	4500 (12,125 GVW)	144" WB	4 Cyl	n/a	M4CC44	F4CC44	907.153.13	\$ 42,820
		170" WB	4 Cyl	n/a	M4CC74	F4CC74	907.155.13	\$ 43,615

144" standard roof CHS production only

Connectivity Services Integrated in Base MSRP

Mercedes PRO connect Planned 3 Bundles for Go-Live¹



Optimized Assistance

Included Mercedes PRO connect Services

- ✓ Accident and Breakdown Management
- ✓ Emergency Call System
- ✓ Live Traffic Information
- ✓ Car-to-X Communication
- ✓ Software Updates
- ✓ Internet in the Car
- ✓ Maintenance and Repair Management
- ✓ Online Map Update
- ✓ Navigation Functions
- ✓ Multimedia Functions



Efficient Fleet Management

Included Mercedes PRO connect Services

- ✓ Remote Control
- ✓ Vehicle Supervision
- ✓ Eco Monitor
- ✓ Drive Style Monitor
- ✓ Vehicle Operations
- ✓ Fleet Communication incl. Send2Car
- ✓ Digital Driver's Log
- ✓ Digital Trip Management
- ✓ Theft Warning



Data Interfaces Mercedes-Benz Vans

Included Mercedes PRO connect Services

- ✓ Vehicle Data Interface extended
- ✓ Vehicle Data Interface light

¹ Service portfolio subject to change

For more information please go to:

www.mbvans.com/mercedespro www.freightlinersprinterusa.com/mercedespro

For questions please reach out to mpro-us-team@mbusa.com.

1) Hardware standard (Communication Module) in every sprinter (JH3)

2) Valid subscription to Live Traffic Information is necessary for the use of Car-to-X communication. Only the data of vehicles directly affected by the event, and likewise equipped with Car-to-X communication, are processed. You can therefore not assume that you will receive a timely warning of hazards in every case.

3) Your Emergency call system is already active ex-factory.

4) Created via an SIM card. Further costs are incurred for the data volumes accessed. To this end, a corresponding data agreement must be concluded with the mobile phone service provider. Mobile devices are paired with the Wi-Fi hotspot by selecting the appropriate menu on the mobile device and entering a PIN shown in the multimedia system.

5) Bundle "Optimized Assistance" is complimentary for 36 months after purchase and activation date.

Exterior Paint Overview

Code	Description	Price	Paint
1243	Calcite yellow	\$670	
3432	Sunset red	\$670	
3583	Velvet red	\$0	
3589	Jupiter red	\$0	
5362	Brilliant blue	\$670	
5389	Steel blue	\$0	
5524	Black blue	\$1,060	
5890	Cavansite blue metallic	\$1,060	
5957	Vanda blue	\$670	
6830	Aqua green	\$0	
7160	Stone grey	\$670	
7701	Pebble grey	\$0	
7224	Graphite grey	\$670	
7708	Silver grey	\$670	
7709	Blue grey	\$0	
7755	Tenorite grey metallic	\$1,060	
7992	Selenite grey metallic	\$1,060	
9040	Jet black	\$1,060	
9136	Grey white	\$670	
9147	Arctic white	\$0	
9197	Obsidian black metallic	\$1,060	
9775	Iridiumsilver	\$1,060	

Please see NetStar for latest paint availability information.

Upholstery

Standard VF7
Fabric
Maturin Black Upholstery

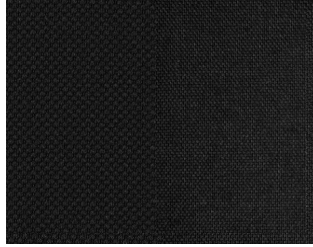

Optional VF4
Fabric
Caluma Black Upholstery

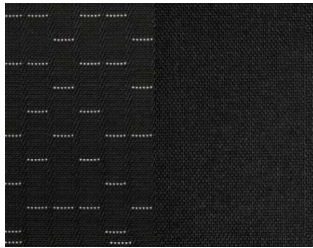

Upcharge	
Cargo	\$ 60
Cab Chassis	\$ 60
Crew Van	\$ 205
Passenger Van	\$ 430

Optional VF6
Leatherette
Black

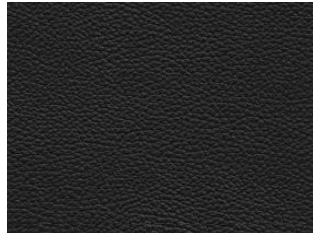

Upcharge	
Cargo	\$ 60
Cab Chassis	\$ 60
Crew Van	\$ 205
Passenger Van	\$ 430

Seat restrictions

Code	Seat	Fabrics		
		VF7	VF4	VF6
	Standard Seats Front	S	O	O
	Standard Seats Rear	S	n/a	O
SF1/SF2	Power Seats	n/a	O	O
SB1/SB2	Comfort Seats Front	S	O	O
	Comfort Seats Rear	n/a	O	O

Front and rear fabric always have to match.

Suspension Matrix

Basic vehicle suspension changed/improved compared to the MY20 Sprinter. Due to base chassis improvements less suspension options are needed.

Cargo Van / Crew Van					
Standard	1500	2500	3500	3500XD	4500
		Base Suspension		CB8	
Options	A50				-
	CB1 <i>(add to standard)</i>				-
	CB7 <i>(moved to option)</i>			O	
	CB8 <i>(replacing standard)</i>			S	
	CT1				-
Specialized Options	CE8 <i>(Fleet only)</i>				
	B01				
	X2R <i>(Fleet only)</i>				

Passenger					
Standard	1500	2500			
		144" WB	144" WB	170" WB	
		Base Suspension + CB1 + CT1		Base Suspension + CB1 + CT1 + A50	

Cab Chassis		
Standard	3500XD	4500
		CB8
Options	A50	-
Specialized Options	CE8 <i>(Fleet only)</i>	
	B01	
	X2R <i>(Fleet only)</i>	

Suspension Details

Standard Suspensions and Options			
Code	Title	Details	
A50	Front axle reinforced	Includes an increased load capacity of the front axle, heavier bodies and equipment can be fitted. The higher capacity front axle caters for heavier cabs and heavy special equipment (e.g. for fire-fighting vehicles and ambulances).	
No Factory Code	Base Standard Factory Suspension	Description	Ride comfort due to reduced roll stabilization.
		Benefit:	The Base Standard Factory suspension, has an adapted front suspension for a lower and more comfortable entry. With the removal of the rear stabilization bar it allows for an overall comfortable ride with reduced roll.
CB7	Stabilization Level I	Description	Roll Stabilization with height body damping
		Benefit	CB7 compensates for rolling behavior due to height center of gravity of loads or bodies. Torsion bars with an increased diameter are added to the front and rear axels. Furthermore, shock absorbers with an adapted characteristic are installed.
CB8	Stabilization Level II	Description	Enhanced roll stabilization with higher body damping compared to CB7
		Benefit	Additional roll stabilization and body damping compared to CB7. Increases torsion bar diameters at the front and rear axles and provides an adapted shock absorber characteristic. Furthermore, rear axle springs with increased rigidity are installed.
CB1	Suspension for comfort and load protection	Enhanced comfort due to adapted damper characteristics and the use of progressive spring characteristics.	
CT1	Rear spring vibration absorbers	Includes vibration absorbers fitted on the left and right rear spring and lowers the resonant vibrations of the rear springs, thus hindering noise development.	

Specialized Suspension Options			
Code	Title	Explanation	
CE8	Raised rear body mounts	Raised body on rear axle (35mm). For RV only.	
B01	ESP for increased Center of Gravity	Description	Adjusted braking and handling characteristics for vehicles with increased center of gravity.
		Benefit	With code B01, the ESP® is optimized to reduce the vehicles tilt tendency with a total center of gravity of <u>more than 1000 mm (39,4 inches)</u> . It is essential to ensure that the vehicle is equipped with the right suspension and tires. With B01 it is required to also add CB8 (standard for 3500 and up).
X2R	Bodybuilder requirement: conversion to motorhome	Description will be updated shortly.	

Tire & Wheel Overview

1500/2500 Models					
	Standard Tire		RH8	<i>Single tire</i>	
	Standard Wheel		RS3		<i>Steel</i>
	Optional Wheel		RL5		<i>Alloy</i>
Brand Options					
	RM0 All-season tires		RM1 M+S tires		
RD9	Tire brand, unspecified	S	O		
RF8	Michelin	O	n/a		
RF1	Continental	n/a	O		
RH0	Kumho	O	n/a		

To order any of the tire brands above code RM9 has to be added to order.

3500/3500XD Models					
Standard: Dual Rear Wheel			Optional: Super Single		
	Standard Tire		RH7	Standard Tire	R9A
	Standard Wheel		RS6	Standard Wheel	RS5
Brand Options					
	RM0 All-season tires		RM1 M+S tires	RM0 All-season tires	RM1 M+S tires
RD9	Tire brand, unspecified	O	O	S	n/a
RF8	Michelin	O	n/a	n/a	n/a
RF1	Continental	O	O	O	n/a
RH0	Kumho	n/a	n/a	n/a	n/a

To order any of the tire brands above code RM9 has to be added to order.

Standard is DRW, Option is Super Single

4500 Models				
	Standard Tire		RH7	<i>Dual Rear Wheel</i>
	Standard Wheel		RS6	
Brand Options				
	RM0 All-season tires		RM1 M+S tires	
RD9	Tire brand, unspecified	S	O	
RF8	Michelin	O	n/a	
RF1	Continental	O	O	
RH0	Kumho	n/a	n/a	

To order any of the tire brands above code RM9 has to be added to order.

Rear view camera/head unit plausibility

CA/PV/CV				
	Standard	Option A	Option A + JB7	Option A + JB6
Radio/HU	E10	E3M/E4M	E3M/E4M	E3M/E4M
Camera	FR3	FR8	integrated camera	integrated 360 degree camera
Pre-wiring Camera	n/a	n/a	n/a	n/a
Camera Display	Interior rear view mirror	7/10.25" Screen	7/10.25" Screen	7/10.25" Screen

Options shown above lead to an upcharge.

CC			
	Standard	Option A	Option B
Radio/HU	E10	E10	E3M/E4M
After-Sales Camera	-	Any analog*	Mercedes-Benz Camera** (digital)
Pre-wiring	-	FV1	FR7
Rear-View Display	-	Interior rear view mirror	7/10.25" Screen

Options shown above lead to an upcharge.

* only cameras with analog signal works

** only the Mercedes-Benz rear view camera works (digital signal)

Hermes Module for Government contracts

Note: municipal and county business is still allowed

Please note that all Sprinter vehicles with the code **JH3** (*communications module LTE – standard equipment for all Sprinter*) are no longer eligible for tenders, sales, and lease or rental contracts with U.S. federal institutions, such as U.S. governmental bodies, U.S. authorities, U.S. embassies and diplomatic missions as well as U.S. armed forces worldwide.

The background is a new U.S. provision that prohibits the U.S. federal government from entering into, extending, or renewing contracts with any entity that uses any equipment, system, or service that uses telecommunication equipment incorporating certain Chinese technology (Interim rule to Section 889(a)(1)(B) of the John S. McCain National Defense Authorization Act for Fiscal Year 2019, published in the U.S. Federal Register on July 14, 2020).

Since Mercedes-Benz Vans vehicles currently do incorporate such covered technology (code JH3), business with U.S. federal contractor is no longer possible. The new rule applies to contracts entered into after **August 13, 2020** or contracts entered into before **August 13, 2020** of which the supply of vehicles takes place after that date.

Ordering

If you are planning to supply a customer out of the above listed groups with Sprinter vans, please be aware that JH3 is standard for all Sprinter models. Therefore, a special ordering process is required. For details, please reach out to your responsible RSM.

Removal of JH3 from stock vehicles

The Hermes Module can be removed from vehicles. Please contact Service & Parts for details.

Cargo Van Floor Variations

Standard	V93	Without factory installed flooring
Options	V43	Wood floor with 6 D-rings
	VK8	Floor covering, plastic

Note: see restrictions in combination with metallic paint

Special Rule for cargo vans with metallic paint

Paint Code	5890/7755/7992/9197/9775	
Must have one of	V43	Wood floor with 6 D-rings
	VK8	Floor covering, plastic
	ZZ9	No floor covering; requires customer floor installation <i>Package contains:</i> <i>V93 - No factory installed flooring</i> <i>VL4 - Metallic painted floor</i>

Note: Fleet only

Additional comments ZZ9 Package

While applying the required clear coat layer to the metallic painted cargo floor, imperfections could occur. Therefore, we strongly recommend to install flooring in the cargo area for vehicles with a metallic paint. Please be aware that potential paint appearance, contamination or imperfections of the uncovered cargo floor are not considered a defect and are therefore not reimbursable for repairs.

144" G
M1CA4G
F1CA4G
907.643

Engine		
Gas Engine/9-Speed Trans.		S
ED1	AGM battery 12V 70AH	S
G43	Automatic transmission, 9G-tronic	S
M60	Generator 14 V / 250 A	S
MH8	SULEV emissions	S
MM3	2.0L 4-cylinder turbo gasoline engine	S
Equipment		
AR3	Axle ratio 4.182	S
BA3	Active Brake Assist	S
BH1	Hold Function	S
C6L	Multifunction steering wheel	S
CL1	Adjustable steering wheel (angle)	S
D93	Omission bulkhead	S
E07	Hill Start Assist	S
E10	Standard radio	S
E1U	USB-C socket, 5 V	S
E30	Starter battery disconnect	S
E3J	Pre-installation for switch panel	S
E40	Trailer hitch prep. wiring	S
ED8	Preinstallation PSM	S
EE5	ULTRACAP - Locking of automatic transmission	S
EK1	Body Builder Connector	S
ES0	Jump start terminal	S
EY5	Emergency Call System	S
EY6	Breakdown management	S
F68	Heated & electrically adjustable exterior mirrors	S
FF5	Shelf above windshield	S
FG8	Cupholder front	S
FI1	Remote key (315 mhz) w/central locking	S
FJ4	Storage compartment underneath cockpit	S
FR3	Rear view camera (rear-view mirror display)	S
H21	Windshield with filter band	S
HH2	Heater, auxiliary electric hot air	S
HH9	Air Condition, Front	S
IH7	Headunit	S
J11	Speedometer, miles and km/h	S
J1W	Service Interval 1 year	S
J55	Seat belt warning for co-driver seat	S
J58	Seat belt reminder driver	S
J65	Outside temperature gauge	S

GAS Standard Equipment

144" G
M1CA4G
F1CA4G
907.643

JA8	Crosswind Assist	S
JH3	Communication module (LTE) for dig. services	S
J18	Service interval 15.000 miles	S
K14	22 gallon fuel tank	S
K60	Exhaust straight to rear	S
L65	Interior lights, cargo compartment	S
L94	Parking lights deletion	S
LA2	Headlight assistant	S
LB5	3rd brake light	S
MS1	Cruise control	S
P47	Front mudflaps	S
P48	Rear mudflaps	S
Q11	Longitudinal member reinforcement	S
R65	Spare wheel bracket below frame	S
R87	Spare wheel	S
RD9	Unspecified tire brand	S
RH8	Tires LT 245/75 R16	S
RM0	All-season tires	S
RS3	6.5 J x 16 steel wheels	S
RY2	Tire pressure monitoring lamp	S
S02	Standard driver seat	S
S04	Standard front passenger seat	S
S22	Armrest for driver's seat	S
S25	Armrest for front passenger seat	S
SA5	Front airbag, driver	S
SA6	Front airbag, passenger	S
SH1	Thorax-pelvis sidebag, driver	S
SH2	Thorax-pelvis sidebag, co-driver	S
SH9	Airbag, driver/passenger window	S
SK2	Seat occupancy sensor, driver's seat	S
T16	Sliding door, passenger side	S
V93	Without factory installed flooring	S
V94	Cable duct - side wall	S
V95	Cable duct - rear portal	S
XL8	GVWR 8,550 lbs. / 3,880 Kg	S
Y43	Jack, hydraulic	S

GAS Options

144" G
M1CA4G
F1CA4G
907.643

A50	Front axle reinforced	\$343
AP2	Addtl. bar for driveshaft & exhaust extension	\$68
B25	Electric parking brake	\$276
	<i>not with BE2; X69 choose B25/BE2</i>	
BE2	Handbrake lever, folding	\$54
	<i>not with B25; X69 choose B25/BE2</i>	
C72	Bumpers front/rear primed	\$265
	<i>must have CN2 (part of X67), not with CM0</i>	
CB1	Suspension for comfort and load protection	\$239
CB7	Stabilization Level I	\$304
	<i>not with CB8</i>	
CB8	Stabilization Level II	\$716
	<i>not with CB4/CB7</i>	
CE8	Raised rear body mounts	\$250
CL3	Leather steering wheel	\$185
	<i>no restriction</i>	
CM0	Painted metallic front & rear bumper	\$581
	<i>must have (CN2/X67) + (JA7/C01) + (JB6/IB7) + (7755/9197/9775)</i>	
CM9	Primed side moldings	\$361
CT1	Rear spring vibration absorbers	\$137
D03	High roof	\$2,850
D13	Mounting rails for roof rack	\$297
D22	Fixed sunroof (rear roof section)	\$332
	<i>not with H08/HK4/H72/V36/ZK4</i>	
D50	Cargo partition	\$285
	<i>not with D51/D93/H08/HK4/T74/V36; must have one of T93/T77</i>	
D51	Cargo partition with 1 window	\$331
	<i>not with D50/D93/H08/HK4/T74/V37/D17; must have one of T93/T77</i>	
E1B	Tray for smartphones incl. wireless charging	\$155
	<i>must have C02 + H11</i>	
E1E	Navigation	\$721
	<i>must have C02, not with C03</i>	
E1S	Sirius XM, satellite radio	\$253
	<i>must have C02/C03</i>	
E2A	Access point for BB special signals in cockpit	\$29
E2I	Additional battery, co-driver seat base	\$246
	<i>must have E36/C06; not with E2M/F09; CHS production only</i>	
E2M	Additional battery, engine compartment	\$246
	<i>must have E36/C06; not with E2I/X69</i>	

GAS Options

144" G
M1CA4G
F1CA4G
907.643

E36	Cutoff relay for additional battery	\$109
E46	12 V power outlet, driver seat base	\$91
E5M	Extension of PSM standard contact	\$57
ED4	AGM battery 12V 92 AH 850 A	\$100
	<i>not with ED1</i>	
ED5	Parametric special module (PSM)	\$314
	<i>not with ED8</i>	
EE3	115 V socket	\$123
EP7	Basic electric fitting for rear loudspeakers	\$67
ES2	12 V power outlet, rear compartment	\$91
ES5	Charging package, dashboard	\$82
F1K	Coat hooks in driver cabin	\$14
	<i>must have D50/D51</i>	
F49	Electrically heated windshield	\$215
	<i>must have ED4</i>	
F61	Interior rear view mirror	\$36
	<i>not with D50; must have C02/C03</i>	
F64	Electrically folding exterior mirrors	\$48
FE9	Additional DIN-slot	\$81
FF8	Overhead storage slot, front center	\$104
FJ1	Hinged lid for storage compartment	\$92
FR8	Rear view camera (head unit display)	\$333
	<i>must have C02; not with FR3/JB7/JB6</i>	
FY1	Security alarm w. interior motion sensor	\$578
	<i>must have LC4/C00</i>	
FY7	Optional 3-button keys	\$36
FZ9	Keys, two additional masters	\$120
H00	Warm/cool air duct to rear compartment	\$58
	<i>not with D50/D51/Y2A</i>	
H01	Heat insulation, rear compartment	\$155
	<i>must have V21/V25/VA3/VA1/C07/X66</i>	
H04	Heat insulation, front compartment	\$185
	<i>if + D50/D51 must have V07</i>	
H08	Air conditioning rear, roof-mounted	\$2,844
	<i>must have ED4 + D93 +V36; not with HK4/C06/X66/C07</i>	
H13	Rear cabin heater and vents	\$778
	<i>must have H12/HZ9</i>	

GAS Options

144" G
M1CA4G
F1CA4G
907.643

H15	Heated front passenger seat	\$281
	<i>must have H16; not with X68</i>	
H16	Heated driver's seat	\$281
	<i>must have H15; not with X68</i>	
H22	Rear window defroster	\$251
	<i>must have W61/W78; standard for W61+W70</i>	
H72	Roof fan, electric	\$396
	<i>not with D22/V36</i>	
H88	Rear heater prep	\$401
	<i>must have ED4+(H12/HZ9); not with H13/T19</i>	
H11	Front-to-rear outlet in instrument panel	\$0
	<i>must have FJ1/C01</i>	
HH4	Thermotronic automatic climate control	\$334
	<i>must have JF1; if +H13 must have H08/HK4</i>	
JA7	Blind Spot Assist	\$446
	<i>must have F64; not with C01</i>	
JB4	Active Lane Keeping Assist	\$285
	<i>standard with C02/CA2</i>	
JB6	Parking Package with 360 degree camera	\$767
	<i>must have C02/C03; not with W75/W76/JB7</i>	
JB7	Parking Package	\$609
	<i>must have C02/C03; not with W75/W76/JB6</i>	
JF1	Rain sensor	\$105
JK5	Instrument cluster with color display	\$142
	<i>standard with C02/CA2</i>	
JW0	Backup alarm	\$98
JW2	Deactivation lamp monitoring failure	\$27
JW8	Attention Assist	\$48
L13	Fog lamp with cornering light function	\$197
L71	Light/motion sensor in rear compartment	\$53
	<i>not with V36</i>	
LB9	Illuminated front exits	\$150
LC2	LED light strip in load compartment	\$260
	<i>not with H08/HK4/V36/C06</i>	
LC4	Comfort overhead control panel	\$92
M20	Speed limitation 65 mph	\$59
	<i>not with MD3</i>	
MD3	Top speed limitation 75 mph	\$59
	<i>not with M20</i>	
P93	Omission of D-rings	-\$15
	<i>not with D93/V43/VK8</i>	
Q24	Trailer hitch, 5,000 lbs	\$146
	<i>not with W73/W75/W76</i>	

GAS Options

144" G
M1CA4G
F1CA4G
907.643

QA9	Half-sided step rear (for trailer hitch)	\$100
	<i>must have Q24/QA2; not with W73/W75/W76</i>	
R91	Spare wheel deletion	-\$110
	<i>must have R92; not with R87</i>	
R92	Spare tire carrier deletion	\$0
	<i>must have R91; not with R65</i>	
R98	Rims painted jet black	\$81
	<i>not with RL5/RM2</i>	
RF1	Tire brand Continental	\$0
	<i>must have RM1 + RM9</i>	
RF8	Tire brand Michelin	\$0
	<i>must have RM9; not with RM1</i>	
RH0	Tire brand Kumho	\$0
	<i>must have RM9; not with RM1</i>	
RL5	Light-alloy wheels 6.5 J x 16	\$897
	<i>not with RS3/RM2/R98</i>	
RM1	M+S winter tires	\$167
	<i>must have RF1/RD9; not with RF8/RH0/X31</i>	
RM2	Rims painted arctic white	\$81
	<i>not with R98/RL5</i>	
RM9	Specially requested tires	\$100
	<i>must have RF1/RF8/RH0; not with RD9</i>	
S28	Armrest, driver's and co-driver's door	\$50
S62	Seat belts orange, driver and front passenger	\$32
	<i>Not with X05</i>	
SB9	Driver's seat plus	\$236
	<i>must have VF7; not with C00/X68/X69</i>	
T12	Sliding door two stage opening	\$82
	<i>not with T55</i>	
T19	Sliding door, driver's side	\$926
	<i>not with H13/H88/VC5/ZE6/F43/W16/F02; if +V36 must have D03</i>	
T50	Electric closing assist right sliding door	\$331
	<i>not with T55/T93</i>	
T51	Electric closing assist left sliding door	\$331
	<i>must have T19</i>	
T55	Electric sliding door right	\$823
	<i>must have FY7+T16; not with T12/T50</i>	
T57	Electric sliding step	\$1,060
	<i>must have ED5; not with T93</i>	
T60	Opening limiter electrically operated sliding door	\$119
	<i>must have T55</i>	
T74	Assist handle, B-pillar	\$32

GAS Options

144" G
M1CA4G
F1CA4G
907.643

T77	Assist handle w/ partition <i>must have D50/D51/D64</i>	\$32
T85	Assist handle, left rear door	\$32
T86	Assist handles, right rear door	\$32
T93	Sliding door right side deletion <i>not with T16/T50/T57/VK8/VC5</i>	\$0
V07	Cab rear wall liner <i>must have (D50/D51)+F1K; standard with H04</i>	\$356
V21	Luxury interior Trim <i>must have VA5/VA7; not with V52/VA1/VA3</i>	\$654
V24	Pallet support in sliding door step <i>must have (V43/X66)+(D50/D51); not with VK8/V93/C07</i>	\$95
V25	Half height load compartment trim <i>not with VA1/VA3/VA5/V52/X66</i>	\$199
V31	Window pillar trim <i>must have V36 + (V21/VA1) + (F02/F03/F07); not with V42</i>	\$508
V35	Wheel house covering <i>if +V43 must have V25/VA1/VA3; not with V52</i>	\$104
V36	Roof trim <i>must have D93; not with D17/D22/H72/L65/L71/LC2/VA3/V42/ZE6/(T93+-D03)/X66/C06/C07</i>	\$868
V42	Lashing rails, waist level <i>not with V36/ZE6</i>	\$274
V43	Wood floor with 6 D-rings <i>not with P93/V93/VL4/VK8/C07; standard with D93/H13/V24/V52/VC5/VV2/ZE6</i>	\$418
V4A	Full paneling, right sliding door <i>must have D03+T16+V21+VA5+W17; not with T19</i>	\$108
V48	Floor cover behind seat box <i>must have D93; not with D50/D51/D56/D62/D64/V43/VK5</i>	\$27
V85	Cigarette lighter & ash cup, front	\$39
VA1	Side wall paneling waist height PVC <i>must have VA5/VA7; not with V52</i>	\$316
VA3	Side wall paneling full hardboard	\$439
VA5	Full paneling, hinged rear doors <i>must have D03+VA7+(W61/W78); not with V25</i>	\$38
VA7	Storage compart. w/ net in rear doors <i>must have W61/W78; not with V52</i>	\$125
VC4	Cargo lashing rails, head height <i>must have V42/C07/X66; not with ZE6</i>	\$411
VC5	Door sill - protective edge <i>must have V43/X66; not with T19/T93/VK8/VV2/V93/C07</i>	\$70
VK8	Floor covering, plastic <i>not with V43/P93/T19/T93/V52/VC5/X66</i>	\$366

GAS Options

144" G

M1CA4G

F1CA4G

907.643

VV2	Lashing rails, floor level (plus 4 anchors)	\$268
	<i>must have V43; not with V93/VC5/ZE6</i>	
W16	2nd row, fixed window, driver side	\$144
	<i>if D93 must have F43+W70; if D93 & standard roof CHS production required</i>	
W17	2nd row, fixed window, passenger side	\$144
	<i>if D93 must have F43+W70; if D93 & standard roof CHS production required</i>	
W33	FMVSS 217 emergency exit	\$375
	<i>must have V31; not with D50/T19/W16</i>	
W54	Rear doors, opening to side wall	\$356
W61	Windows in rear doors	\$92
	<i>must have VA7/ if D51 must have F61; not with W78/(W70+-(H22/F02))</i>	
W70	Black tinting (90%) for rear windows	\$137
	<i>not with W94; must have W16/W17/F02/((W61/W78)+H22); standard with F43/W33/F07</i>	
W73	Bumper step, rear, grey	\$185
	<i>not with Q24/W75/W76</i>	
W75	Step, wide, at rear end	\$305
	<i>not with JB6/JB7/Q24/QA9; must have R91+R92</i>	
W76	Bumper step, rear, spring-loaded	\$595
	<i>must have R91+R92; not with JB6/JB7/X30/Q24</i>	
W78	Heated rear window(s) w/ washers/wipers	\$331
	<i>Must have H22+VA7 / if D51 must have F61; not with W61</i>	
X90	Deletion of Sprinter badge, left rear door	\$0
X93	Deletion of model badge, right rear door	\$0
XM4	Acoustic package	\$86
	<i>standard with C02/C03</i>	
Y10	First-aid kit	\$27
Y26	Wheel chocks	\$38
Y45	Emergency flashlight	\$27
Y68	Paint preservative	\$185
Y69	Surface protection for stock vehicles	\$312
YK3	Cargo straps, D-rings	\$81
YK4	Cargo straps, lashing rails	\$103
	<i>must have V42/VV2; not with ZE6</i>	
ZE6	Shelving prep	\$634
	<i>not with T93/H13/T19/V36/V42/VC4/VK8/VV2/YK4</i>	

144" G
M1CA4G
F1CA4G
907.643

C00	Comfort Package	\$ 269
LC4	Comfort overhead control panel	X
SE4	Lumbar support, co-driver's seat	X
SE5	Lumbar support, driver's seat	X
SK0	Comfort head restraint, driver	X
SK1	Comfort head restraint, co-driver	X
S28	Armrest, driver's and co-driver's door	X
<i>must have C05 OR X68; not with X05</i>		

C05	Comfort Package (Seat addition)	\$ 377
SB1	Comfort driver's seat	X
SB2	Comfort passenger seat	X
<i>must have C00</i>		

X68	Comfort Plus Package	\$ 1,904
H15	Heated front passenger seat	X
H16	Heated driver's seat	X
SF1	Driver's seat electrically adjustable	X
SF2	Co-driver's seat electrically adjustable	X
<i>must have C00 and VF4 OR VF6, not with X05</i>		

C01	Driver Convenience Package	\$ 753
E46	12 V power outlet, driver seat base	X
FJ5	Hinged Lid for Storage Compartments left and right	X
F64	Electrically folding exterior mirrors	X
FJ1	Hinged lid for storage compartment	X
FZ9	Keys, two additional masters	X
JA7	Blind Spot Assist	X
JW8	Attention Assist	X

C02	Premium Package	\$ 1,181
CL3	Leather steering wheel	X
E3M	MBUX Multimedia System with 7" touchscreen	X
ET4	Active Distance Assist DISTRONIC	X
FM3	Wet Wiper System	X
JB4	Active Lane Keeping Assist	X
JK5	Instrument cluster with color display	X
<i>must have C01 + JF1 + XM4; must choose FR8/JB7/JB6; for 4x4 must have ET4 or ZH4</i>		

144" G
M1CA4G
F1CA4G
907.643

CA2	C02 in combination with C03	\$ 806
CL3	Leather steering wheel	X
ET4	Active Distance Assist DISTRONIC	X
FM3	Wet Wiper System	X
JB4	Active Lane Keeping Assist	X
JK5	Instrument cluster with color display	X
<i>must have C03 + C01 + JF1</i>		

C03	Premium Plus Package	\$ 1,775
E1B	Tray for smartphones incl. wireless charging	X
	Navigation	X
E1G	Intelligent navigation	X
E4M	MBUX Multimedia System with 10.25" touchscreen	X
EX9	Free map data updates for 3 years	X
H11	Front-to-rear outlet in instrument panel	X
JA9	Traffic Sign Assist	X
XM4	Acoustic package	X
<i>must have C01 + CA2 and JB7 OR JB6; not with FR8 and C02</i>		

X67	Chrome Grille Package	\$ 287
CN2	Radiator grille frame in vehicle color	X
FK3	Chrome plated radiator grille (MB only)	X
<i>not with FTL models, chrome grille standard</i>		

X13	Exterior Lighting Package	\$ 1,592
L13	Fog lamp with cornering light function	X
L22	Partial LED tail lights	X
LA1	High beam assist	X
LG7	LED high performance headlamps	X
<i>for MB Models: Must have X67</i>		

X05	Bench Seat Package	\$ 394
S23	Twin front passenger seat	X
Y2A	Multifunction box on two-seater, stowable	X
<i>not with C00</i>		

144" G
M1CA4G
F1CA4G
907.643

C06	Cargo Convenience Package	\$ 652
E36	Cutoff relay for additional battery	X
ES2	12 V power outlet, rear compartment	X
LC2	LED light strip in load compartment	X
T12	Sliding door two stage opening	X
T85	Assist handle, left rear door	X
T86	Assist handles, right rear door	X
W54	Rear doors, opening to side wall	X
<i>must have T74 OR (T77+D50) OR (T77+D51)</i>		

C07	Cargo Protection Package	\$ 1,106
V25	Half height load compartment trim	X
V42	Lashing rails, waist level	X
VC4	Cargo lashing rails, head height	X
VK8	Floor covering, plastic	X
YK3	Cargo straps, D-rings	X
<i>not with X66</i>		

X66	Heavy-Duty-Cargo Protection Package	\$ 2,022
V43	Wood floor with 6 D-rings	X
V42	Lashing rails, waist level	X
V52	Loadable wheel arch	X
VA3	Side wall paneling full hardboard	X
VC4	Cargo lashing rails, head height	X
VV2	Lashing rails, floor level (plus 4 anchors)	X
YK3	Cargo straps, D-rings	X
YK4	Cargo straps, lashing rails	X
<i>not with C07</i>		

X69	Swivel Seat Package	\$ 527
SR8	Swivel base for driver's seat	X
SR9	Swivel base for front passenger seat	X
S87	Driver's seat frame, low	X
S88	Passenger seat frame, low	X
<i>must have (C00+C05) OR (C00+X68), choose BE2 or B25 (1500/2500 only)</i>		

X01	Suspension Seating Package	\$ 931
SB3	Driver suspension seat, comfort version	X
SB4	Passenger suspension seat, comfort version	X
S87	Driver's seat frame, low	X
S88	Passenger seat frame, low	X
<i>not with C00/C05/E21/X68/X05</i>		

GAS Standard Equipment

144" G	170" G
M2CA4G	M2CA7G
F2CA4G	F2CA7G
907.643	907.645

Engine			
Gas Engine/ 9-Speed Trans.		S	S
ED1	AGM battery 12V 70AH	S	S
G43	Automatic transmission, 9G-tronic	S	S
M60	Generator 14 V / 250 A	S	S
MM3	2.0L 4-cylinder turbo gasoline engine	S	S
MH8	SULEV emissions	S	S
Equipment			
AR3	Axle ratio 4.182	S	S
BA3	Active Brake Assist	S	S
BH1	Hold Function	S	S
C6L	Multifunction steering wheel	S	S
CL1	Adjustable steering wheel (angle)	S	S
D03	High roof	-	S
D93	Omission bulkhead	S	S
E07	Hill Start Assist	S	S
E10	Standard radio	S	S
E1U	USB-C socket, 5 V	S	S
E30	Starter battery disconnect	S	S
E3J	Pre-installation for switch panel	S	S
E40	Trailer hitch prep. wiring	S	S
ED8	Preinstallation PSM	S	S
EE5	ULTRACAP - Locking of automatic transmission	S	S
EK1	Body Builder Connector	S	S
ES0	Jump start terminal	S	S
EY5	Emergency Call System	S	S
EY6	Breakdown management	S	S
F68	Heated & electrically adjustable exterior mirrors	S	S
FF5	Shelf above windshield	S	S
FG8	Cupholder front	S	S
FI1	Remote key (315 mhz) w/central locking	S	S
FJ4	Storage compartment underneath cockpit	S	S
FR3	Rear view camera (rear-view mirror display)	S	S
H21	Windshield with filter band	S	S
HH2	Heater, auxiliary electric hot air	S	S
HH9	Air Condition, Front	S	S
IH7	Head Unit, North America	S	S
J11	Speedometer, miles and km/h	S	S
J1W	Service Interval 1 year	S	S
J55	Seat belt warning for co-driver seat	S	S
J58	Seat belt reminder driver	S	S
J65	Outside temperature gauge	S	S
JA8	Crosswind Assist	S	S

GAS Standard Equipment

144" G	170" G
M2CA4G	M2CA7G
F2CA4G	F2CA7G
907.643	907.645

JH3	Communication module (LTE) for dig. services	S	S
J18	Service interval 15.000 miles	S	S
K14	22 gallon fuel tank	S	S
K60	Exhaust straight to rear	S	S
L65	Interior lights, cargo compartment	S	S
L94	Parking lights deletion	S	S
LA2	Headlight assistant	S	S
LB5	3rd brake light	S	S
MS1	Cruise control	S	S
P47	Front mudflaps	S	S
P48	Rear mudflaps	S	S
Q11	Longitudinal member reinforcement	S	S
R65	Spare wheel bracket below frame	S	S
R87	Spare wheel	S	S
RH8	Tires LT 245/75 R16	S	S
RM0	All-season tires	S	S
RD9	Unspecified tire brand	S	S
RS3	6.5 J x 16 steel wheels	S	S
RY2	Tire pressure monitoring lamp	S	S
S02	Standard driver seat	S	S
S04	Standard front passenger seat	S	S
S22	Armrest for driver's seat	S	S
S25	Armrest for front passenger seat	S	S
SA5	Front airbag, driver	S	S
SA6	Front airbag, passenger	S	S
SH1	Thorax-pelvis sidebag, driver	S	S
SH2	Thorax-pelvis sidebag, co-driver	S	S
SH9	Airbag, driver/passenger window	S	S
SK2	Seat occupancy sensor, driver's seat	S	S
T16	Sliding door, passenger side	S	S
V93	Without factory installed flooring	S	S
V94	Cable duct - side wall	S	S
V95	Cable duct - rear portal	S	S
XL2	GVWR 9,050 lbs. / 4.100 Kg	S	S
Y43	Jack, hydraulic	S	S

144" G	170" G
M2CA4G	M2CA7G
F2CA4G	F2CA7G
907.643	907.645

A50	Front axle reinforced	\$343	\$343
AP2	Addtl. bar for driveshaft & exhaust extension	\$68	\$68
B25	Electric parking brake	\$276	\$276
	<i>not with BE2; X69 choose B25/BE2</i>		
BE2	Handbrake lever, folding	\$54	\$54
	<i>not with B25; X69 choose B25/BE2</i>		
C72	Bumpers front/rear primed	\$265	\$265
	<i>must have CN2 (part of X67), not with CM0</i>		
CB1	Suspension for comfort and load protection	\$239	\$239
CB7	Stabilization Level I	\$304	\$304
	<i>not with CB8</i>		
CB8	Stabilization Level II	\$716	\$716
	<i>not with CB4/CB7</i>		
CE8	Raised rear body mounts	\$250	\$250
CL3	Leather steering wheel	\$185	\$185
	<i>no restriction</i>		
CM0	Painted metallic front & rear bumper	\$581	\$581
	<i>must have (CN2/X67) + (JA7/C01) + (JB6/IB7) + (7755/9197/9775)</i>		
CM9	Primed side moldings	\$361	\$361
CT1	Rear spring vibration absorbers	\$137	\$137
D03	High roof	\$2,850	S
D13	Mounting rails for roof rack	\$297	\$297
D22	Fixed sunroof (rear roof section)	\$332	\$332
	<i>not with H08/HK4/H72/V36/ZK4</i>		
D50	Cargo partition	\$285	\$285
	<i>not with D51/D93/H08/HK4/T74/V36; must have one of T93/T77</i>		
D51	Cargo partition with 1 window	\$331	\$331
	<i>not with D50/D93/H08/HK4/T74/V37/D17; must have one of T93/T77</i>		
E1B	Tray for smartphones incl. wireless charging	\$155	\$155
	<i>must have C02 + H1I</i>		
E1E	Navigation	\$721	\$721
	<i>must have C02, not with C03</i>		
E1S	Sirius XM, satellite radio	\$253	\$253
	<i>must have C02/C03</i>		
E2A	Access point for BB special signals in cockpit	\$29	\$29
E2I	Additional battery, co-driver seat base	\$246	\$246
	<i>must have E36/C06; not with E2M/F09; CHS production only</i>		
E2M	Additional battery, engine compartment	\$246	\$246
	<i>must have E36/C06; not with E2I/X69</i>		
E36	Cutoff relay for additional battery	\$109	\$109
	<i>standard with E2I/E2M</i>		
E46	12 V power outlet, driver seat base	\$91	\$91
E5M	Extension of PSM standard contact	\$57	\$57

144" G	170" G
M2CA4G	M2CA7G
F2CA4G	F2CA7G
907.643	907.645

ED4	AGM battery 12V 92 AH 850 A	\$100	\$100
	<i>not with ED1</i>		
ED5	Parametric special module (PSM)	\$314	\$314
	<i>not with ED8</i>		
EE3	115 V socket	\$123	\$123
EP7	Basic electric fitting for rear loudspeakers	\$67	\$67
ES2	12 V power outlet, rear compartment	\$91	\$91
ES5	Charging package, dashboard	\$82	\$82
F1K	Coat hooks in driver cabin	\$14	\$14
	<i>must have D50/D51</i>		
F49	Electrically heated windshield	\$215	\$215
	<i>must have ED4</i>		
F61	Interior rear view mirror	\$36	\$36
	<i>not with D50; must have C02/C03</i>		
F64	Electrically folding exterior mirrors	\$48	\$48
FE9	Additional DIN-slot	\$81	\$81
FF8	Overhead storage slot, front center	\$104	\$104
FJ1	Hinged lid for storage compartment	\$92	\$92
FR8	Rear view camera (head unit display)	\$333	\$333
	<i>must have C02; not with FR3/JB7/JB6</i>		
FY1	Security alarm w. interior motion sensor	\$578	\$578
	<i>must have LC4/C00</i>		
FY7	Optional 3-button keys	\$36	\$36
FZ9	Keys, two additional masters	\$120	\$120
H00	Warm/cool air duct to rear compartment	\$58	\$58
	<i>not with D50/D51/Y2A</i>		
H01	Heat insulation, rear compartment	\$155	\$155
	<i>must have V21/V25/VA3/VA1/C07/X66</i>		
H04	Heat insulation, front compartment	\$185	\$185
	<i>if + D50/D51 must have V07</i>		
H08	Air conditioning rear, roof-mounted	\$2,844	\$2,844
	<i>must have ED4 + D93 +V36; not with HK4/C06/X66/C07</i>		
H13	Rear cabin heater and vents	\$778	\$778
	<i>must have H12/HZ9</i>		
H15	Heated front passenger seat	\$281	\$281
	<i>must have H16; not with X68</i>		
H16	Heated driver's seat	\$281	\$281
	<i>must have H15; not with X68</i>		
H22	Rear window defroster	\$251	\$251
	<i>must have W61/W78; standard for W61+W70</i>		
H72	Roof fan, electric	\$396	\$396
	<i>not with D22/V36</i>		
H88	Rear heater prep	\$401	\$401
	<i>must have ED4+(H12/HZ9); not with H13/T19</i>		
H11	Front-to-rear outlet in instrument panel	\$0	\$0
	<i>must have FJ1/C01</i>		
HH4	Thermotronic automatic climate control	\$334	\$334
	<i>must have JF1; if +H13 must have H08/HK4</i>		
JA7	Blind Spot Assist	\$446	\$446
	<i>must have F64; not with C01</i>		
JB4	Active Lane Keeping Assist	\$285	\$285
	<i>standard with C02/CA2</i>		

144" G	170" G
M2CA4G	M2CA7G
F2CA4G	F2CA7G
907.643	907.645

JB6	Parking Package with 360 degree camera <i>must have C02/C03; not with W75/W76/JB7</i>	\$767	\$767
JB7	Parking Package <i>must have C02/C03; not with W75/W76/JB6</i>	\$609	\$609
JF1	Rain sensor	\$105	\$105
JK5	Instrument cluster with color display <i>standard with C02/CA2</i>	\$142	\$142
JW0	Backup alarm	\$98	\$98
JW2	Deactivation lamp monitoring failure	\$27	\$27
JW8	Attention Assist	\$48	\$48
L13	Fog lamp with cornering light function	\$197	\$197
L71	Light/motion sensor in rear compartment <i>not with V36</i>	\$53	\$53
LB9	Illuminated front exits	\$150	\$150
LC2	LED light strip in load compartment <i>not with H08/HK4/V36/C06</i>	\$260	\$260
LC4	Comfort overhead control panel	\$92	\$92
M20	Speed limitation 65 mph <i>not with MD3</i>	\$59	\$59
MD3	Top speed limitation 75 mph <i>not with M20</i>	\$59	\$59
P93	Omission of D-rings <i>not with D93/V43/VK8</i>	-\$15	-\$15
Q24	Trailer hitch, 5,000 lbs <i>not with W73/W75/W76</i>	\$146	\$146
QA9	Half-sided step rear (for trailer hitch) <i>must have Q24/QA2; not with W73/W75/W76</i>	\$100	\$100
R91	Spare wheel deletion <i>must have R92; not with R87</i>	-\$110	-\$110
R92	Spare tire carrier deletion <i>must have R91; not with R65</i>	\$0	\$0
R98	Rims painted jet black <i>not with RL5/RM2</i>	\$81	\$81
RF1	Tire brand Continental <i>must have RM1 + RM9</i>	\$0	\$0
RF8	Tire brand Michelin <i>must have RM9; not with RM1</i>	\$0	\$0
RH0	Tire brand Kumho <i>must have RM9; not with RM1</i>	\$0	\$0
RL5	Light-alloy wheels 6.5 J x 16 <i>not with RS3/RM2/R98</i>	\$897	\$897

144" G	170" G
M2CA4G	M2CA7G
F2CA4G	F2CA7G
907.643	907.645

RM1	M+S winter tires <i>must have RF1/RD9; not with RF8/RH0/X31</i>	\$167	\$167
RM2	Rims painted arctic white <i>not with R98/RL5</i>	\$81	\$81
RM9	Specially requested tires <i>must have RF1/RF8/RH0; not with RD9</i>	\$100	\$100
S28	Armrest, driver's and co-driver's door	\$50	\$50
S62	Seat belts orange, driver and front passenger <i>Not with X05</i>	\$32	\$32
SB9	Driver's seat plus <i>must have VF7; not with C00/X68/X69</i>	\$236	\$236
T12	Sliding door two stage opening <i>not with T55</i>	\$82	\$82
T19	Sliding door, driver's side <i>not with H13/H88/VC5/ZE6/F43/W16/F02; if +V36 must have D03</i>	\$926	\$926
T50	Electric closing assist right sliding door <i>not with T55/T93</i>	\$331	\$331
T51	Electric closing assist left sliding door <i>must have T19</i>	\$331	\$331
T55	Electric sliding door right <i>must have FY7+T16; not with T12/T50</i>	\$823	\$823
T57	Electric sliding step <i>must have ED5; not with T93</i>	\$1,060	\$1,060
T60	Opening limiter electrically operated sliding door <i>must have T55</i>	\$119	\$119
T74	Assist handle, B-pillar <i>must have D93; not with T77</i>	\$32	\$32
T75	Door-mounted assist handles, driver & passenger	\$58	\$58
T77	Assist handle w/ partition <i>must have D50/D51/D64</i>	\$32	\$32
T85	Assist handle, left rear door	\$32	\$32
T86	Assist handles, right rear door	\$32	\$32
T93	Sliding door right side deletion <i>not with T16/T50/T57/VK8/VC5</i>	\$0	\$0
V07	Cab rear wall liner <i>must have (D50/D51)+F1K; standard with H04</i>	\$356	\$356
V21	Luxury interior Trim <i>must have VA5/VA7; not with V52/VA1/VA3</i>	\$654	\$654
V24	Pallet support in sliding door step <i>must have (V43/X66)+(D50/D51); not with VK8/V93/C07</i>	\$95	\$95

144" G	170" G
M2CA4G	M2CA7G
F2CA4G	F2CA7G
907.643	907.645

V25	Half height load compartment trim <i>not with VA1/VA3/VA5/V52/X66</i>	\$199	\$199
V31	Window pillar trim <i>must have V36 + (V21/VA1) + (F02/F03/F07); not with V42</i>	\$508	\$508
V35	Wheel house covering <i>if +V43 must have V25/VA1/VA3; not with V52</i>	\$104	\$104
V36	Roof trim <i>must have D93; not with D17/D22/H72/L65/L71/LC2/VA3/V42/ZE6/(T93+-D03)/X66/C06/C07</i>	\$868	\$868
V42	Lashing rails, waist level <i>not with V36/ZE6</i>	\$274	\$274
V43	Wood floor with 6 D-rings <i>not with P93/V93/VL4/VK8/C07; standard with D93/H13/V24/V52/VC5/VV2/ZE6</i>	\$418	\$418
V48	Floor cover behind seat box <i>must have D93; not with D50/D51/D56/D62/D64/V43/VK5</i>	\$27	\$27
V4A	Full paneling, right sliding door <i>must have D03+T16+V21+VA5+W17; not with T19</i>	\$108	\$108
V52	Loadable wheel arch <i>must have V43/X66; not with EL9/V21/V25/V35/VA1/C07</i>	\$371	\$371
V85	Cigarette lighter & ash cup, front	\$39	\$39
VA1	Side wall paneling waist height PVC <i>must have VA5/VA7; not with V52</i>	\$316	\$316
VA3	Side wall paneling full hardboard <i>not with V36/F02; if T93 must have (D50/D51)</i>	\$439	\$439
VA5	Full paneling, hinged rear doors <i>must have D03+VA7+(W61/W78); not with V25</i>	\$38	\$38
VA7	Storage compart. w/ net in rear doors <i>must have W61/W78; not with V52</i>	\$125	\$125
VC4	Cargo lashing rails, head height <i>must have V42/C07/X66; not with ZE6</i>	\$411	\$411
VC5	Door sill - protective edge <i>must have V43/X66; not with T19/T93/VK8/VV2/V93/C07</i>	\$70	\$70
VK8	Floor covering, plastic <i>not with V43/P93/T19/T93/V52/VC5/X66</i>	\$366	\$366
VV2	Lashing rails, floor level (plus 4 anchors) <i>must have V43; not with V93/VC5/ZE6</i>	\$268	\$342
W16	2nd row, fixed window, driver side <i>if D93 must have F43+W70; if D93 & standard roof CHS production required</i>	\$144	\$144
W17	2nd row, fixed window, passenger side <i>if D93 must have F43+W70; if D93 & standard roof CHS production required</i>	\$144	\$144
W33	FMVSS 217 emergency exit <i>must have V31; not with D50/T19/W16</i>	\$375	\$375
W54	Rear doors, opening to side wall	\$356	\$356

144" G	170" G
M2CA4G	M2CA7G
F2CA4G	F2CA7G
907.643	907.645

W61	Windows in rear doors <i>must have VA7/ if D51 must have F61; not with W78/(W70+-(H22/F02))</i>	\$92	\$92
W70	Black tinting (90%) for rear windows <i>not with W94; must have W16/W17/F02/((W61/W78)+H22); standard with F43/W33/F07</i>	\$137	\$137
W73	Bumper step, rear, grey <i>not with Q24/W75/W76</i>	\$185	\$185
W75	Step, wide, at rear end <i>not with JB6/JB7/Q24/QA9; must have R91+R92</i>	\$305	\$305
W76	Bumper step, rear, spring-loaded <i>must have R91+R92; not with JB6/JB7/X30/Q24</i>	\$595	\$595
W78	Heated rear window(s) w/ washers/wipers <i>Must have H22+VA7 / if D51 must have F61; not with W61</i>	\$331	\$331
X90	Deletion of Sprinter badge, left rear door	\$0	\$0
X93	Deletion of model badge, right rear door	\$0	\$0
XM4	Acoustic package <i>standard with C02/C03</i>	\$86	\$86
Y10	First-aid kit	\$27	\$27
Y26	Wheel chocks	\$38	\$38
Y45	Emergency flashlight	\$27	\$27
Y68	Paint preservative	\$185	\$210
Y69	Surface protection for stock vehicles	\$312	\$312
YK3	Cargo straps, D-rings	\$81	\$81
YK4	Cargo straps, lashing rails <i>must have V42/VV2; not with ZE6</i>	\$103	\$103
ZE6	Shelving prep <i>not with T93/H13/T19/V36/V42/VC4/VK8/VV2/YK4</i>	\$634	\$634

144" G	170" G
M2CA4G	M2CA7G
F2CA4G	F2CA7G
907.643	907.645

C00	Comfort Package	\$ 269	\$ 269
LC4	Comfort overhead control panel	X	X
SE4	Lumbar support, co-driver's seat	X	X
SE5	Lumbar support, driver's seat	X	X
SK0	Comfort head restraint, driver	X	X
SK1	Comfort head restraint, co-driver	X	X
S28	Armrest, driver's and co-driver's door	X	X
<i>must have C05 OR X68; not with X05</i>			

C05	Comfort Package (Seat addition)	\$ 377	\$ 377
SB1	Comfort driver's seat	X	X
SB2	Comfort passenger seat	X	X
<i>must have C00</i>			

X68	Comfort Plus Package	\$ 1,904	\$ 1,904
H15	Heated front passenger seat	X	X
H16	Heated driver's seat	X	X
SF1	Driver's seat electrically adjustable	X	X
SF2	Co-driver's seat electrically adjustable	X	X
<i>must have C00 and VF4 OR VF6, not with X05</i>			

C01	Driver Convenience Package	\$ 753	\$ 753
E46	12 V power outlet, driver seat base	X	X
FJ5	Hinged Lid for Storage Compartments left and right	X	X
F64	Electrically folding exterior mirrors	X	X
FJ1	Hinged lid for storage compartment	X	X
FZ9	Keys, two additional masters	X	X
JA7	Blind Spot Assist	X	X
JW8	Attention Assist	X	X

C02	Premium Package	\$ 1,181	\$ 1,181
CL3	Leather steering wheel	X	X
E3M	MBUX Multimedia System with 7" touchscreen	X	X
ET4	Active Distance Assist DISTRONIC	X	X
FM3	Wet Wiper System	X	X
JB4	Active Lane Keeping Assist	X	X
JK5	Instrument cluster with color display	X	X
<i>must have C01 + JF1 + XM4; must choose FR8/JB7/JB6; for 4x4 must have ET4 or ZH4</i>			

144" G	170" G
M2CA4G	M2CA7G
F2CA4G	F2CA7G
907.643	907.645

CA2	C02 in combination with C03	\$ 806	\$ 806
CL3	Leather steering wheel	X	X
ET4	Active Distance Assist DISTRONIC	X	X
FM3	Wet Wiper System	X	X
JB4	Active Lane Keeping Assist	X	X
JK5	Instrument cluster with color display	X	X
<i>must have C03 + C01 + JF1</i>			

C03	Premium Plus Package	\$ 1,775	\$ 1,775
E1B	Tray for smartphones incl. wireless charging	X	X
	Navigation	X	X
E1G	Intelligent navigation	X	X
E4M	MBUX Multimedia System with 10.25" touchscreen	X	X
EX9	Free map data updates for 3 years	X	X
H1I	Front-to-rear outlet in instrument panel	X	X
JA9	Traffic Sign Assist	X	X
XM4	Acoustic package	X	X
<i>must have C01 + CA2 and JB7 OR JB6; not with FR8 and C02</i>			

X67	Chrome Grille Package	\$ 287	\$ 287
CN2	Radiator grille frame in vehicle color	X	X
FK3	Chrome plated radiator grille (MB only)	X	X
<i>not with FTL models, chrome grille standard</i>			

X13	Exterior Lighting Package	\$ 1,592	\$ 1,592
L13	Fog lamp with cornering light function	X	X
L22	Partial LED tail lights	X	X
LA1	High beam assist	X	X
LG7	LED high performance headlamps	X	X
<i>for MB Models: Must have X67</i>			

X05	Bench Seat Package	\$ 394	\$ 394
S23	Twin front passenger seat	X	X
Y2A	Multifunction box on two-seater, stowable	X	X
<i>not with C00</i>			

144" G	170" G
M2CA4G	M2CA7G
F2CA4G	F2CA7G
907.643	907.645

C06	Cargo Convenience Package	\$ 652	\$ 652
E36	Cutoff relay for additional battery	X	X
ES2	12 V power outlet, rear compartment	X	X
LC2	LED light strip in load compartment	X	X
T12	Sliding door two stage opening	X	X
T85	Assist handle, left rear door	X	X
T86	Assist handles, right rear door	X	X
W54	Rear doors, opening to side wall	X	X
<i>must have T74 OR (T77+D50) OR (T77+D51)</i>			

C07	Cargo Protection Package	\$ 1,106	\$ 1,106
V25	Half height load compartment trim	X	X
V42	Lashing rails, waist level	X	X
VC4	Cargo lashing rails, head height	X	X
VK8	Floor covering, plastic	X	X
YK3	Cargo straps, D-rings	X	X
<i>not with X66</i>			

X66	Heavy-Duty-Cargo Protection Package	\$ 2,022	\$ 2,022
V43	Wood floor with 6 D-rings	X	X
V42	Lashing rails, waist level	X	X
V52	Loadable wheel arch	X	X
VA3	Side wall paneling full hardboard	X	X
VC4	Cargo lashing rails, head height	X	X
VV2	Lashing rails, floor level (plus 4 anchors)	X	X
YK3	Cargo straps, D-rings	X	X
YK4	Cargo straps, lashing rails	X	X
<i>not with C07</i>			

X69	Swivel Seat Package	\$ 527	\$ 527
SR8	Swivel base for driver's seat	X	X
SR9	Swivel base for front passenger seat	X	X
S87	Driver's seat frame, low	X	X
S88	Passenger seat frame, low	X	X
<i>must have (C00+C05) OR (C00+X68), choose BE2 or B25 (1500/2500 only)</i>			

X01	Suspension Seating Package	\$ 931	\$ 931
SB3	Driver suspension seat, comfort version	X	X
SB4	Passenger suspension seat, comfort version	X	X
S87	Driver's seat frame, low	X	X
S88	Passenger seat frame, low	X	X
<i>not with C00/C05/E21/X68/X05</i>			

Standard Equipment

144" 4C	170" 4C	170" E 4C
M2CA44	M2CA74	M2CAE4
F2CA44	F2CA74	F2CAE4
907.643	907.645	907.647

Engine			
4-Cyl Engine/7-Speed Trans.			
ED1	AGM battery 12V 70AH	S	S
G42	Automatic transmission, 7G-tronic	S	S
M40	Alternator 14 V / 200 A	S	S
MG3	2.0L 4-cylinder diesel engine	S	S
MH8	SULEV emissions	S	S
4x4 Package (X30)			
T75	Door-mounted assist handles, driver & passenger	-	-
ZG3	4x4 - High range transfer case w/ low gear	-	-
Equipment			
AR2	Axle ratio 3.923	S	S
BA3	Active Brake Assist	S	S
BH1	Hold Function	S	S
C6L	Multifunction steering wheel	S	S
CL1	Adjustable steering wheel (angle)	S	S
D03	High roof	-	S
D93	Omission bulkhead	S	S
E07	Hill Start Assist	S	S
E10	Standard radio	S	S
E1U	USB-C socket, 5 V	S	S
E30	Starter battery disconnect	S	S
E3J	Pre-installation for switch panel	S	S
E40	Trailer hitch prep. wiring	S	S
ED8	Preinstallation PSM	S	S
EE5	ULTRACAP - Locking of automatic transmission	S	S
EK1	Body Builder Connector	S	S
ES0	Jump start terminal	S	S
EY5	Emergency Call System	S	S
EY6	Breakdown management	S	S
F68	Heated & electrically adjustable exterior mirrors	S	S
FF5	Shelf above windshield	S	S
FG8	Cupholder front	S	S
FI1	Remote key (315 mhz) w/central locking	S	S
FJ4	Storage compartment underneath cockpit	S	S
FR3	Rear view camera (rear-view mirror display)	S	S
H21	Windshield with filter band	S	S
HH2	Heater, auxiliary electric hot air	S	S
HH9	Air Condition, Front	S	S
IH7	Head Unit, North America	S	S
J11	Speedometer, miles and km/h	S	S
J55	Seat belt warning for co-driver seat	S	S
J58	Seat belt reminder driver	S	S
J65	Outside temperature gauge	S	S
JA8	Crosswind Assist	S	S
JH3	Communication module (LTE) for dig. services	S	S
JI9	Service interval 20.000 miles	S	S

Standard Equipment

144" 4C	170" 4C	170" E 4C
M2CA44	M2CA74	M2CAE4
F2CA44	F2CA74	F2CAE4
907.643	907.645	907.647

		144" 4C	170" 4C	170" E 4C
K56	Red diesel filler cap	S	S	S
K60	Exhaust straight to rear	S	S	S
KB7	24.5 gallon fuel tank	S	S	S
KL1	Aux fuel sending unit w/ fuel tap	S	S	S
KL5	Fuel filter with water separator	S	S	S
KP6	3rd generation SCR emission control system	S	S	S
L65	Interior lights, cargo compartment	S	S	S
L94	Parking lights deletion	S	S	S
LA2	Headlight assistant	S	S	S
LB5	3rd brake light	S	S	S
MS1	Cruise control	S	S	S
P47	Front mudflaps	S	S	S
P48	Rear mudflaps	S	S	S
Q11	Longitudinal member reinforcement	S	S	S
R65	Spare wheel bracket below frame	S	S	S
R87	Spare wheel	S	S	S
RH8	Tires LT 245/75 R16	S	S	S
RM0	All-season tires	S	S	S
RD9	Unspecified tire brand	S	S	S
RS3	6.5 J x 16 steel wheels	S	S	S
RY2	Tire pressure monitoring lamp	S	S	S
S02	Standard driver seat	S	S	S
S04	Standard front passenger seat	S	S	S
S22	Armrest for driver's seat	S	S	S
S25	Armrest for front passenger seat	S	S	S
SA5	Front airbag, driver	S	S	S
SA6	Front airbag, passenger	S	S	S
SH1	Thorax-pelvis sidebag, driver	S	S	S
SH2	Thorax-pelvis sidebag, co-driver	S	S	S
SH9	Airbag, driver/passenger window	S	S	S
SK2	Seat occupancy sensor, driver's seat	S	S	S
T16	Sliding door, passenger side	S	S	S
V93	Without factory installed flooring	S	S	S
V94	Cable duct - side wall	S	S	S
V95	Cable duct - rear portal	S	S	S
W54	Rear doors, opening to side wall	O	O	S
XL2	GVWR 9,050 lbs. / 4.100 Kg	S	S	S
Y43	Jack, hydraulic	S	S	S

Options

144" 4C	170" 4C	170" E 4C
M2CA44	M2CA74	M2CAE4
F2CA44	F2CA74	F2CAE4
907.643	907.645	907.647

A50	Front axle reinforced	\$343	\$343	\$343
AP2	Addtl. bar for driveshaft & exhaust extension	\$68	\$68	-
AR3	Axle ratio 4.182	\$0	\$0	\$0
B25	Electric parking brake	\$276	\$276	\$276
	<i>not with BE2; X69 choose B25/BE2</i>			
BE2	Handbrake lever, folding	\$54	\$54	\$54
	<i>not with B25; X69 choose B25/BE2</i>			
C72	Bumpers front/rear primed	\$265	\$265	\$265
	<i>must have CN2 (part of X67), not with CM0</i>			
CB1	Suspension for comfort and load protection	\$239	\$239	\$239
CB7	Stabilization Level I	\$304	\$304	\$304
	<i>not with CB8</i>			
CB8	Stabilization Level II	\$716	\$716	\$716
	<i>not with CB4/CB7</i>			
CE8	Raised rear body mounts	\$250	\$250	\$250
CL3	Leather steering wheel	\$185	\$185	\$185
	<i>no restriction</i>			
CM0	Painted metallic front & rear bumper	\$581	\$581	\$581
	<i>must have (CN2/X67) + (JA7/C01) + (JB6/IB7) + (7755/9197/9775)</i>			
CM9	Primed side moldings	\$361	\$361	\$361
CT1	Rear spring vibration absorbers	\$137	\$137	\$137
D03	High roof	\$2,850	S	S
D13	Mounting rails for roof rack	\$297	\$297	\$297
D22	Fixed sunroof (rear roof section)	\$332	\$332	\$332
	<i>not with H08/HK4/H72/V36/ZK4</i>			
D50	Cargo partition	\$285	\$285	\$285
	<i>not with D51/D93/H08/HK4/T74/V36; must have one of T93/T77</i>			
D51	Cargo partition with 1 window	\$331	\$331	\$331
	<i>not with D50/D93/H08/HK4/T74/V37/D17; must have one of T93/T77</i>			
E1B	Tray for smartphones incl. wireless charging	\$155	\$155	\$155
	<i>must have C02 + H11</i>			
E1E	Navigation	\$721	\$721	\$721
	<i>must have C02, not with C03</i>			
E1S	Sirius XM, satellite radio	\$253	\$253	\$253
	<i>must have C02/C03</i>			
E2A	Access point for BB special signals in cockpit	\$29	\$29	\$29
E2I	Additional battery, co-driver seat base	\$246	\$246	\$246
	<i>must have E36/C06; not with E2M/F09; CHS production only</i>			
E2M	Additional battery, engine compartment	\$246	\$246	\$246
	<i>must have E36/C06; not with E2I/X69</i>			
E36	Cutoff relay for additional battery	\$109	\$109	\$109
	<i>standard with E2I/E2M</i>			
E46	12 V power outlet, driver seat base	\$91	\$91	\$91

Options

144" 4C	170" 4C	170" E 4C
M2CA44	M2CA74	M2CAE4
F2CA44	F2CA74	F2CAE4
907.643	907.645	907.647

E5M	Extension of PSM standard contact	\$57	\$57	\$57
ED4	AGM battery 12V 92 AH 850 A	\$100	\$100	\$100
	<i>not with ED1</i>			
ED5	Parametric special module (PSM)	\$314	\$314	\$314
	<i>not with ED8</i>			
EE3	115 V socket	\$123	\$123	\$123
EP7	Basic electric fitting for rear loudspeakers	\$67	\$67	\$67
ES2	12 V power outlet, rear compartment	\$91	\$91	\$91
ES5	Charging package, dashboard	\$82	\$82	\$82
ET4	Active Distance Assist DISTRONIC	-	-	-
	<i>must have C03; not with ZH4; only available as stand alone option for 4x4 models</i>			
F1K	Coat hooks in driver cabin	\$14	\$14	\$14
	<i>must have D50/D51</i>			
F49	Electrically heated windshield	\$215	\$215	\$215
	<i>must have ED4</i>			
F61	Interior rear view mirror	\$36	\$36	\$36
	<i>not with D50; must have C02/C03</i>			
F64	Electrically folding exterior mirrors	\$48	\$48	\$48
FE9	Additional DIN-slot	\$81	\$81	\$81
FF8	Overhead storage slot, front center	\$104	\$104	\$104
FJ1	Hinged lid for storage compartment	\$92	\$92	\$92
FR8	Rear view camera (head unit display)	\$333	\$333	\$333
	<i>must have C02; not with FR3/JB7/JB6</i>			
FY1	Security alarm w. interior motion sensor	\$578	\$578	\$578
	<i>must have LC4/C00</i>			
FY7	Optional 3-button keys	\$36	\$36	\$36
FZ9	Keys, two additional masters	\$120	\$120	\$120
H00	Warm/cool air duct to rear compartment	\$58	\$58	\$58
	<i>not with D50/D51/Y2A</i>			
H01	Heat insulation, rear compartment	\$155	\$155	\$155
	<i>must have V21/V25/VA3/VA1/C07/X66</i>			
H04	Heat insulation, front compartment	\$185	\$185	\$185
	<i>if + D50/D51 must have V07</i>			
H08	Air conditioning rear, roof-mounted	\$2,844	\$2,844	\$2,844
	<i>must have ED4 + D93 +V36; not with HK4/C06/X66/C07</i>			
H12	Fuel-fired pre-heater/booster (17K BTU)	\$1,105	\$1,105	\$1,105
	<i>must have ED4; not with HZ9</i>			
H13	Rear cabin heater and vents	\$778	\$778	\$778
	<i>must have H12/HZ9</i>			
H15	Heated front passenger seat	\$281	\$281	\$281
	<i>must have H16; not with X68</i>			
H16	Heated driver's seat	\$281	\$281	\$281
	<i>must have H15; not with X68</i>			
H22	Rear window defroster	\$251	\$251	\$251
	<i>must have W61/W78; standard for W61+W70</i>			
H72	Roof fan, electric	\$396	\$396	\$396
	<i>not with D22/V36</i>			
H88	Rear heater prep	\$401	\$401	\$401
	<i>must have ED4+(H12/HZ9); not with H13/T19</i>			
H11	Front-to-rear outlet in instrument panel	\$0	\$0	\$0
	<i>must have FJ1/C01</i>			

Options

144" 4C	170" 4C	170" E 4C
M2CA44	M2CA74	M2CAE4
F2CA44	F2CA74	F2CAE4
907.643	907.645	907.647

HH4	Thermotronic automatic climate control	\$334	\$334	\$334
	<i>must have JF1; if +H13 must have H08/HK4</i>			
HK4	Rear air conditioner, heavyduty	\$3,901	\$3,901	\$3,901
	<i>must have ED4+D03+V36+D93; not with H08/ZB6/ZE6/N62/N63</i>			
HZ9	Fuel-fired heater booster (18,000 BTU)	\$669	\$669	\$669
	<i>not with H12</i>			
J51	Fuel gauge, optimized for aux. fuel tap	\$71	\$71	\$71
	<i>not with HZ9/H12</i>			
J52	Engine oil level display at cold start	\$0	\$0	\$0
JA7	Blind Spot Assist	\$446	\$446	\$446
	<i>must have F64; not with C01</i>			
JB4	Active Lane Keeping Assist	\$285	\$285	\$285
	<i>standard with C02/CA2</i>			
JB6	Parking Package with 360 degree camera	\$767	\$767	\$767
	<i>must have C02/C03; not with W75/W76/JB7</i>			
JF1	Rain sensor	\$105	\$105	\$105
	<i>not with C02/X11</i>			
JB7	Parking Package	\$609	\$609	\$609
	<i>must have C02/C03; not with W75/W76/JB6</i>			
JK5	Instrument cluster with color display	\$142	\$142	\$142
	<i>standard with C02/CA2</i>			
JW0	Backup alarm	\$98	\$98	\$98
JW2	Deactivation lamp monitoring failure	\$27	\$27	\$27
JW8	Attention Assist	\$48	\$48	\$48
K51	Misfueling prevention for Diesel	\$48	\$48	\$48
K52	DEF fluid filler cap - lockable	\$27	\$27	\$27
L13	Fog lamp with cornering light function	\$197	\$197	\$197
L71	Light/motion sensor in rear compartment	\$53	\$53	\$53
	<i>not with V36</i>			
LB9	Illuminated front exits	\$150	\$150	\$150
LC4	Comfort overhead control panel	\$92	\$92	\$92
LC2	LED light strip in load compartment	\$260	\$260	\$260
	<i>not with H08/HK4/V36/C06</i>			
M20	Speed limitation 65 mph	\$59	\$59	\$59
	<i>not with MD3</i>			
M60	Generator 14 V / 250 A	\$697	\$697	\$697
MD3	Top speed limitation 75 mph	\$59	\$59	\$59
	<i>not with M20</i>			
N62	Front engine bracket for additional alternator	\$462	\$462	\$462
	<i>not with HK4/N63</i>			
N63	Front engine bracket for auxiliary A/C compressor	\$462	\$462	\$462
	<i>not with HK4/N62</i>			
P93	Omission of D-rings	-\$15	-\$15	-\$15
	<i>not with D93/V43/VK8</i>			
Q24	Trailer hitch, 5,000 lbs	\$146	\$146	\$146
	<i>not with W73/W75/W76</i>			
QA9	Half-sided step rear (for trailer hitch)	\$100	\$100	\$100
	<i>must have Q24/QA2; not with W73/W75/W76</i>			
R91	Spare wheel deletion	-\$110	-\$110	-\$110
	<i>must have R92; not with R87</i>			
R92	Spare tire carrier deletion	\$0	\$0	\$0
	<i>must have R91; not with R65</i>			
R98	Rims painted jet black	\$81	\$81	\$81
	<i>not with RL5/RM2</i>			
RF1	Tire brand Continental	\$0	\$0	\$0
	<i>must have RM1 + RM9</i>			

Options

144" 4C	170" 4C	170" E 4C
M2CA44	M2CA74	M2CAE4
F2CA44	F2CA74	F2CAE4
907.643	907.645	907.647

RF8	Tire brand Michelin <i>must have RM9; not with RM1</i>	\$0	\$0	\$0
RH0	Tire brand Kumho <i>must have RM9; not with RM1</i>	\$0	\$0	\$0
RL5	Light-alloy wheels 6.5 J x 16 <i>not with RS3/RM2/R98</i>	\$897	\$897	\$897
RM1	M+S winter tires <i>must have RF1/RD9; not with RF8/RH0/X31</i>	\$167	\$167	\$167
RM2	Rims painted arctic white <i>not with R98/RL5</i>	\$81	\$81	\$81
RM9	Specially requested tires <i>must have RF1/RF8/RH0; not with RD9</i>	\$100	\$100	\$100
S28	Armrest, driver's and co-driver's door	\$50	\$50	\$50
S62	Seat belts orange, driver and front passenger <i>Not with X05</i>	\$32	\$32	\$32
SB9	Driver's seat plus <i>must have VF7; not with C00/X68/X69</i>	\$236	\$236	\$236
T12	Sliding door two stage opening <i>not with T55</i>	\$82	\$82	\$82
T19	Sliding door, driver's side <i>not with H13/H88/VCS/ZE6/F43/W16/F02; if +V36 must have D03</i>	\$926	\$926	\$926
T50	Electric closing assist right sliding door <i>not with T55/T93</i>	\$331	\$331	\$331
T51	Electric closing assist left sliding door <i>must have T19</i>	\$331	\$331	\$331
T55	Electric sliding door right <i>must have FY7+T16; not with T12/T50</i>	\$823	\$823	\$823
T57	Electric sliding step <i>must have ED5; not with T93</i>	\$1,060	\$1,060	\$1,060
T60	Opening limiter electrically operated sliding door <i>must have T55</i>	\$119	\$119	\$119
T74	Assist handle, B-pillar <i>must have D93; not with T77</i>	\$32	\$32	\$32
T75	Door-mounted assist handles, driver & passenger	\$58	\$58	\$58
T77	Assist handle w/ partition <i>must have D50/D51/D64</i>	\$32	\$32	\$32
T85	Assist handle, left rear door	\$32	\$32	\$32
T86	Assist handles, right rear door	\$32	\$32	\$32
T93	Sliding door right side deletion <i>not with T16/T50/T57/VK8/VCS</i>	\$0	\$0	\$0
V07	Cab rear wall liner <i>must have (D50/D51)+F1K; standard with H04</i>	\$356	\$356	\$356
V21	Luxury interior Trim <i>must have VA5/VA7; not with V52/VA1/VA3</i>	\$654	\$654	\$654
V24	Pallet support in sliding door step <i>must have (V43/X66)+(D50/D51); not with VK8/V93/C07</i>	\$95	\$95	\$95
V25	Half height load compartment trim <i>not with VA1/VA3/VA5/V52/X66</i>	\$199	\$199	\$199
V31	Window pillar trim <i>must have V36 + (V21/VA1) + (F02/F03/F07); not with V42</i>	\$508	\$508	\$508
V35	Wheel house covering <i>if +V43 must have V25/VA1/VA3; not with V52</i>	\$104	\$104	\$104
V36	Roof trim <i>must have D93; not with D17/D22/H72/L65/L71/LC2/VA3/V42/ZE6/(T93+D03)/X66/C06/C07</i>	\$868	\$868	\$868
V42	Lashing rails, waist level <i>not with V36/ZE6</i>	\$274	\$274	\$274

Options

144" 4C	170" 4C	170" E 4C
M2CA44	M2CA74	M2CAE4
F2CA44	F2CA74	F2CAE4
907.643	907.645	907.647

V43	Wood floor with 6 D-rings <i>not with P93/V93/VL4/VK8/C07; standard with D93/H13/V24/V52/VC5/VV2/ZE6</i>	\$418	\$418	\$418
V48	Floor cover behind seat box <i>must have D93; not with D50/D51/D56/D62/D64/V43/VK5</i>	\$27	\$27	\$27
V4A	Full paneling, right sliding door <i>must have D03+T16+V21+VA5+W17; not with T19</i>	\$108	\$108	\$108
V52	Loadable wheel arch <i>must have V43/X66; not with EL9/V21/V25/V35/VA1/C07</i>	\$371	\$371	\$371
V85	Cigarette lighter & ash cup, front	\$39	\$39	\$39
VA1	Side wall paneling waist height PVC <i>must have VA5/VA7; not with V52</i>	\$316	\$316	\$316
VA3	Side wall paneling full hardboard <i>not with V36/F02; if T93 must have (D50/D51)</i>	\$439	\$439	\$439
VA5	Full paneling, hinged rear doors <i>must have D03+VA7+(W61/W78); not with V25</i>	\$38	\$38	\$38
VA7	Storage compart. w/ net in rear doors <i>must have W61/W78; not with V52</i>	\$125	\$125	\$125
VC4	Cargo lashing rails, head height <i>must have V42/C07/X66; not with ZE6</i>	\$411	\$411	\$411
VC5	Door sill - protective edge <i>must have V43/X66; not with T19/T93/VK8/VV2/V93/C07</i>	\$70	\$70	\$70
VK8	Floor covering, plastic <i>not with V43/P93/T19/T93/V52/VC5/X66</i>	\$366	\$366	\$366
VV2	Lashing rails, floor level (plus 4 anchors) <i>must have V43; not with V93/VC5/ZE6</i>	\$268	\$342	\$342
W16	2nd row, fixed window, driver side <i>if D93 must have F43+W70; if D93 & standard roof CHS production required</i>	\$144	\$144	\$144
W17	2nd row, fixed window, passenger side <i>if D93 must have F43+W70; if D93 & standard roof CHS production required</i>	\$144	\$144	\$144
W33	FMVSS 217 emergency exit <i>must have V31; not with D50/T19/W16</i>	\$375	\$375	\$375
W54	Rear doors, opening to side wall	\$356	\$356	\$
W61	Windows in rear doors <i>must have VA7/ if D51 must have F61; not with W78/(W70+-(H22/F02))</i>	\$92	\$92	\$92
W70	Black tinting (90%) for rear windows <i>not with W94; must have W16/W17/F02/((W61/W78)+H22); standard with F43/W33/F07</i>	\$137	\$137	\$137
W73	Bumper step, rear, grey <i>not with Q24/W75/W76</i>	\$185	\$185	\$185
W75	Step, wide, at rear end <i>not with JB6/JB7/Q24/QA9; must have R91+R92</i>	\$305	\$305	\$305
W76	Bumper step, rear, spring-loaded <i>must have R91+R92; not with JB6/JB7/X30/Q24</i>	\$595	\$595	\$595
W78	Heated rear window(s) w/ washers/wipers <i>Must have H22+VA7 / if D51 must have F61; not with W61</i>	\$331	\$331	\$331
X90	Deletion of Sprinter badge, left rear door	\$0	\$0	\$0
X93	Deletion of model badge, right rear door	\$0	\$0	\$0
XM4	Acoustic package <i>standard with C02/C03</i>	\$86	\$86	\$86
Y10	First-aid kit	\$27	\$27	\$27
Y26	Wheel chocks	\$38	\$38	\$38
Y45	Emergency flashlight	\$27	\$27	\$27
Y68	Paint preservative	\$185	\$210	\$223
Y69	Surface protection for stock vehicles	\$312	\$312	\$312
YK3	Cargo straps, D-rings	\$81	\$81	\$81
YK4	Cargo straps, lashing rails <i>must have V42/VV2; not with ZE6</i>	\$103	\$103	\$103
ZE6	Shelving prep <i>not with T93/H13/T19/V36/V42/VC4/VK8/VV2/YK4</i>	\$634	\$634	\$634
ZH4	Downhill speed regulation for 4x4 <i>must have ED5; not with ET4</i>	-	-	-

144" 4C	170" 4C	170" E 4C
M2CA44	M2CA74	M2CAE4
F2CA44	F2CA74	F2CAE4
907.643	907.645	907.647

C00	Comfort Package	\$ 269	\$ 269	\$ 269
LC4	Comfort overhead control panel	X	X	X
SE4	Lumbar support, co-driver's seat	X	X	X
SE5	Lumbar support, driver's seat	X	X	X
SK0	Comfort head restraint, driver	X	X	X
SK1	Comfort head restraint, co-driver	X	X	X
S28	Armrest, driver's and co-driver's door	X	X	X
<i>must have C05 OR X68; not with X05</i>				

C05	Comfort Package (Seat addition)	\$ 377	\$ 377	\$ 377
SB1	Comfort driver's seat	X	X	X
SB2	Comfort passenger seat	X	X	X
<i>must have C00</i>				

X68	Comfort Plus Package	\$ 1,904	\$ 1,904	\$ 1,904
H15	Heated front passenger seat	X	X	X
H16	Heated driver's seat	X	X	X
SF1	Driver's seat electrically adjustable	X	X	X
SF2	Co-driver's seat electrically adjustable	X	X	X
<i>must have C00 and VF4 OR VF6, not with X05</i>				

C01	Driver Convenience Package	\$ 753	\$ 753	\$ 753
E46	12 V power outlet, driver seat base	X	X	X
FJ5	Hinged Lid for Storage Compartments left and right	X	X	X
F64	Electrically folding exterior mirrors	X	X	X
FJ1	Hinged lid for storage compartment	X	X	X
FZ9	Keys, two additional masters	X	X	X
JA7	Blind Spot Assist	X	X	X
JW8	Attention Assist	X	X	X

144" 4C	170" 4C	170" E 4C
M2CA44	M2CA74	M2CAE4
F2CA44	F2CA74	F2CAE4
907.643	907.645	907.647

C02	Premium Package	\$ 1,181	\$ 1,181	\$ 1,181
CL3	Leather steering wheel	X	X	X
E3M	MBUX Multimedia System with 7" touchscreen	X	X	X
ET4	Active Distance Assist DISTRONIC	X	X	X
FM3	Wet Wiper System	X	X	X
JB4	Active Lane Keeping Assist	X	X	X
JK5	Instrument cluster with color display	X	X	X
<i>must have C01 + JF1 + XM4; must choose FR8/JB7/JB6; for 4x4 must have ET4 or ZH4</i>				

CA2	C02 in combination with C03	\$ 806	\$ 806	\$ 806
CL3	Leather steering wheel	X	X	X
ET4	Active Distance Assist DISTRONIC	X	X	X
FM3	Wet Wiper System	X	X	X
JB4	Active Lane Keeping Assist	X	X	X
JK5	Instrument cluster with color display	X	X	X
<i>must have C03 + C01 + JF1</i>				

C03	Premium Plus Package	\$ 1,775	\$ 1,775	\$ 1,775
E1B	Tray for smartphones incl. wireless charging	X	X	X
	Navigation	X	X	X
E1G	Intelligent navigation	X	X	X
E4M	MBUX Multimedia System with 10.25" touchscreen	X	X	X
EX9	Free map data updates for 3 years	X	X	X
H1I	Front-to-rear outlet in instrument panel	X	X	X
JA9	Traffic Sign Assist	X	X	X
XM4	Acoustic package	X	X	X
<i>must have C01 + CA2 and JB7 OR JB6; not with FR8 and C02</i>				
<i>for 4x4 must choose ZH4 OR ET4</i>				

X05	Bench Seat Package	\$ 394	\$ 394	\$ 394
S23	Twin front passenger seat	X	X	X
Y2A	Multifunction box on two-seater, stowable	X	X	X
<i>not with C00</i>				

X67	Chrome Grille Package	\$ 287	\$ 287	\$ 287
CN2	Radiator grille frame in vehicle color	X	X	X
FK3	Chrome plated radiator grille (MB only)	X	X	X
<i>not with FTL models, chrome grille standard</i>				

X13	Exterior Lighting Package	\$ 1,592	\$ 1,592	\$ 1,592
L13	Fog lamp with cornering light function	X	X	X
L22	Partial LED tail lights	X	X	X
LA1	High beam assist	X	X	X
LG7	LED high performance headlamps	X	X	X
<i>for MB Models: Must have X67</i>				

144" 4C	170" 4C	170" E 4C
M2CA44	M2CA74	M2CAE4
F2CA44	F2CA74	F2CAE4
907.643	907.645	907.647

C06	Cargo Convenience Package	\$ 652	\$ 652	\$ 652
E36	Cutoff relay for additional battery	X	X	X
E52	12 V power outlet, rear compartment	X	X	X
LC2	LED light strip in load compartment	X	X	X
T12	Sliding door two stage opening	X	X	X
T85	Assist handle, left rear door	X	X	X
T86	Assist handles, right rear door	X	X	X
W54	Rear doors, opening to side wall	X	X	S
<i>must have T74 OR (T77+D50) OR (T77+D51)</i>				

C07	Cargo Protection Package	\$ 1,106	\$ 1,106	\$ 1,106
V25	Half height load compartment trim	X	X	X
V42	Lashing rails, waist level	X	X	X
VC4	Cargo lashing rails, head height	X	X	X
VK8	Floor covering, plastic	X	X	X
YK3	Cargo straps, D-rings	X	X	X
<i>not with X66</i>				

X66	Heavy-Duty-Cargo Protection Package	\$ 2,022	\$ 2,022	\$ 2,022
V43	Wood floor with 6 D-rings	X	X	X
V42	Lashing rails, waist level	X	X	X
V52	Loadable wheel arch	X	X	X
VA3	Side wall paneling full hardboard	X	X	X
VC4	Cargo lashing rails, head height	X	X	X
VV2	Lashing rails, floor level (plus 4 anchors)	X	X	X
YK3	Cargo straps, D-rings	X	X	X
YK4	Cargo straps, lashing rails	X	X	X
<i>not with C07</i>				

X69	Swivel Seat Package	\$ 527	\$ 527	\$ 527
SR8	Swivel base for driver's seat	X	X	X
SR9	Swivel base for front passenger seat	X	X	X
S87	Driver's seat frame, low	X	X	X
S88	Passenger seat frame, low	X	X	X
<i>must have (C00+C05) OR (C00+X68), choose BE2 or B25 (1500/2500 only)</i>				

X01	Suspension Seating Package	\$ 931	\$ 931	\$ 931
SB3	Driver suspension seat, comfort version	X	X	X
SB4	Passenger suspension seat, comfort version	X	X	X
S87	Driver's seat frame, low	X	X	X
S88	Passenger seat frame, low	X	X	X
<i>not with C00/C05/E21/X68/X05</i>				

Standard Equipment

144" 4C	170" 4C	170" E 4C
M3CA44	M3CA74	M3CAE4
F3CA44	F3CA74	F3CAE4
907.653	907.655	907.657

Engine				
6-Cyl Engine/7-Speed Trans.		S	S	S
ED1	AGM battery 12V 70AH	S	S	S
G42	Automatic transmission, 7G-tronic	S	S	S
M40	Alternator 14 V / 200 A	S	S	S
MG3	2.0L 4-cylinder diesel engine	S	S	S
MH8	SULEV emissions	S	S	S
Tires - choose while ordering				
X34	Dual Rear Wheel	\$0	\$0	\$0
RH7	Tires LT 215/85 R16	S	S	S
RS6	5.5 J x 16 steel wheels	S	S	S
RD9	Unspecified tire brand	S	S	S
X31	Super Single Tire	\$330	\$330	\$330
R9A	285/65 R 16 C super single tires	O	O	O
RS5	8.5 J x 16 steel wheels	O	O	O
RD9	Unspecified tire brand	O	O	O
RY2	Tire pressure monitoring lamp	O	O	O
Equipment				
AR3	Axle ratio 4.182	S	S	S
BA3	Active Brake Assist	S	S	S
BH1	Hold Function	S	S	S
C6L	Multifunction steering wheel	S	S	S
CB8	Stabilization Level II	S	S	S
CL1	Adjustable steering wheel (angle)	S	S	S
D03	High roof	S	S	S
D93	Omission bulkhead	S	S	S
E07	Hill Start Assist	S	S	S
E10	Standard radio	S	S	S
E1U	USB-C socket, 5 V	S	S	S
E30	Starter battery disconnect	S	S	S
E3J	Pre-installation for switch panel	S	S	S
E40	Trailer hitch prep. wiring	S	S	S
ED8	Preinstallation PSM	S	S	S
EE5	ULTRACAP - Locking of automatic transmission	S	S	S
EK1	Body Builder Connector	S	S	S
ES0	Jump start terminal	S	S	S
EY5	Emergency Call System	S	S	S
EY6	Breakdown management	S	S	S
F68	Heated & electrically adjustable exterior mirrors	S	S	S
FF5	Shelf above windshield	S	S	S
FG8	Cupholder front	S	S	S
FI1	Remote key (315 mhz) w/central locking	S	S	S
FJ4	Storage compartment underneath cockpit	S	S	S
FR3	Rear view camera (rear-view mirror display)	S	S	S
H21	Windshield with filter band	S	S	S

Standard Equipment

144" 4C	170" 4C	170" E 4C
M3CA44	M3CA74	M3CAE4
F3CA44	F3CA74	F3CAE4
907.653	907.655	907.657

		144" 4C	170" 4C	170" E 4C
HH2	Heater, auxiliary electric hot air	S	S	S
HH9	Air Condition, Front	S	S	S
IH7	Head Unit, North America	S	S	S
J11	Speedometer, miles and km/h	S	S	S
J55	Seat belt warning for co-driver seat	S	S	S
J58	Seat belt reminder driver	S	S	S
J65	Outside temperature gauge	S	S	S
JA8	Crosswind Assist	S	S	S
JH3	Communication module (LTE) for dig. services	S	S	S
JI9	Service interval 20.000 miles	S	S	S
K56	Red diesel filler cap	S	S	S
K60	Exhaust straight to rear	S	S	S
KB7	24.5 gallon fuel tank	S	S	S
KL1	Aux fuel sending unit w/ fuel tap	S	S	S
KL5	Fuel filter with water separator	S	S	S
KP6	3rd generation SCR emission control system	S	S	S
L65	Interior lights, cargo compartment	S	S	S
L94	Parking lights deletion	S	S	S
LA2	Headlight assistant	S	S	S
LB5	3rd brake light	S	S	S
MS1	Cruise control	S	S	S
P47	Front mudflaps	S	S	S
P48	Rear mudflaps	S	S	S
Q11	Longitudinal member reinforcement	S	S	S
R65	Spare wheel bracket below frame	S	S	S
R87	Spare wheel	S	S	S
RM0	All-season tires	S	S	S
S02	Standard driver seat	S	S	S
S04	Standard front passenger seat	S	S	S
S22	Armrest for driver's seat	S	S	S
S25	Armrest for front passenger seat	S	S	S
SA5	Front airbag, driver	S	S	S
SA6	Front airbag, passenger	S	S	S
SH1	Thorax-pelvis sidebag, driver	S	S	S
SH2	Thorax-pelvis sidebag, co-driver	S	S	S
SH9	Airbag, driver/passenger window	S	S	S
SK2	Seat occupancy sensor, driver's seat	S	S	S
T16	Sliding door, passenger side	S	S	S
V93	Without factory installed flooring	S	S	S
V94	Cable duct - side wall	S	S	S
V95	Cable duct - rear portal	S	S	S
W54	Rear doors, opening to side wall	O	O	S
XB3	GVWR 9,990 lbs. / 4,531 kg	S	S	S
Y43	Jack, hydraulic	S	S	S

Options

144" 4C	170" 4C	170" E 4C
M3CA44	M3CA74	M3CAE4
F3CA44	F3CA74	F3CAE4
907.653	907.655	907.657

A50	Front axle reinforced	\$343	\$343	\$343
AP2	Addtl. bar for driveshaft & exhaust extension	\$68	\$68	-
AR2	Axle ratio 3.923	\$0	\$0	\$0
	<i>not with AR3</i>			
BE2	Handbrake lever, folding	\$54	\$54	\$54
	<i>X69 must have BE2</i>			
C72	Bumpers front/rear primed	\$265	\$265	\$265
	<i>must have CN2 (part of X67), not with CM0</i>			
CE8	Raised rear body mounts	\$250	\$250	\$250
CL3	Leather steering wheel	\$185	\$185	\$185
	<i>no restriction</i>			
CM0	Painted metallic front & rear bumper	\$581	\$581	\$581
	<i>must have (CN2/X67) + (JA7/C01) + (JB6/JB7) + (7755/9197/9775)</i>			
CM9	Primed side moldings	\$361	\$361	\$361
D13	Mounting rails for roof rack	\$297	\$297	\$297
D22	Fixed sunroof (rear roof section)	\$332	\$332	\$332
	<i>not with H08/HK4/H72/V36/ZK4</i>			
D50	Cargo partition	\$285	\$285	\$285
	<i>not with D51/D93/H08/HK4/T74/V36; must have one of T93/T77</i>			
D51	Cargo partition with 1 window	\$331	\$331	\$331
	<i>not with D50/D93/H08/HK4/T74/V37/D17; must have one of T93/T77</i>			
E1B	Tray for smartphones incl. wireless charging	\$155	\$155	\$155
	<i>must have C02 + H11</i>			
E1E	Navigation	\$721	\$721	\$721
	<i>must have C02, not with C03</i>			
E1S	Sirius XM, satellite radio	\$253	\$253	\$253
	<i>must have C02/C03</i>			
E2A	Access point for BB special signals in cockpit	\$29	\$29	\$29
E2I	Additional battery, co-driver seat base	\$246	\$246	\$246
	<i>must have E36/C06; not with E2M/F09; CHS production only</i>			
E2M	Additional battery, engine compartment	\$246	\$246	\$246
	<i>must have E36/C06; not with E2I/X69</i>			
E36	Cutoff relay for additional battery	\$109	\$109	\$109
	<i>standard with E2I/E2M</i>			
E46	12 V power outlet, driver seat base	\$91	\$91	\$91
E5M	Extension of PSM standard contact	\$57	\$57	\$57
ED4	AGM battery 12V 92 AH 850 A	\$100	\$100	\$100
	<i>not with ED1</i>			

Options

144" 4C	170" 4C	170" E 4C
M3CA44	M3CA74	M3CAE4
F3CA44	F3CA74	F3CAE4
907.653	907.655	907.657

ED5	Parametric special module (PSM)	\$314	\$314	\$314
	<i>not with ED8</i>			
EE3	115 V socket	\$123	\$123	\$123
EP7	Basic electric fitting for rear loudspeakers	\$67	\$67	\$67
ES2	12 V power outlet, rear compartment	\$91	\$91	\$91
ES5	Charging package, dashboard	\$82	\$82	\$82
F1K	Coat hooks in driver cabin	\$14	\$14	\$14
	<i>must have D50/D51</i>			
F49	Electrically heated windshield	\$215	\$215	\$215
	<i>must have ED4</i>			
F61	Interior rear view mirror	\$36	\$36	\$36
	<i>not with D50; must have C02/C03</i>			
F64	Electrically folding exterior mirrors	\$48	\$48	\$48
FE9	Additional DIN-slot	\$81	\$81	\$81
FF8	Overhead storage slot, front center	\$104	\$104	\$104
FJ1	Hinged lid for storage compartment	\$92	\$92	\$92
FR8	Rear view camera (head unit display)	\$333	\$333	\$333
	<i>must have C02; not with FR3/JB7/JB6</i>			
FY1	Security alarm w. interior motion sensor	\$578	\$578	\$578
	<i>must have LC4/C00</i>			
FY7	Optional 3-button keys	\$36	\$36	\$36
FZ9	Keys, two additional masters	\$120	\$120	\$120
H00	Warm/cool air duct to rear compartment	\$58	\$58	\$58
	<i>not with D50/D51/Y2A</i>			
H01	Heat insulation, rear compartment	\$155	\$155	\$155
	<i>must have V21/V25/VA3/VA1/C07/X66</i>			
H04	Heat insulation, front compartment	\$185	\$185	\$185
	<i>if + D50/D51 must have V07</i>			
H08	Air conditioning rear, roof-mounted	\$2,844	\$2,844	\$2,844
	<i>must have ED4 + D93 +V36; not with HK4/C06/X66/C07</i>			
H12	Fuel-fired pre-heater/booster (17K BTU)	\$1,105	\$1,105	\$1,105
	<i>must have ED4; not with HZ9</i>			
H13	Rear cabin heater and vents	\$778	\$778	\$778
	<i>must have H12/HZ9</i>			
H15	Heated front passenger seat	\$281	\$281	\$281
	<i>must have H16; not with X68</i>			
H16	Heated driver's seat	\$281	\$281	\$281
	<i>must have H15; not with X68</i>			
H22	Rear window defroster	\$251	\$251	\$251
	<i>must have W61/W78; standard for W61+W70</i>			

Options

144" 4C	170" 4C	170" E 4C
M3CA44	M3CA74	M3CAE4
F3CA44	F3CA74	F3CAE4
907.653	907.655	907.657

H72	Roof fan, electric <i>not with D22/V36</i>	\$396	\$396	\$396
H88	Rear heater prep <i>must have ED4+(H12/HZ9); not with H13/T19</i>	\$401	\$401	\$401
H11	Front-to-rear outlet in instrument panel <i>must have FJ1/C01</i>	\$0	\$0	\$0
HH4	Thermotronic automatic climate control <i>must have JF1; if +H13 must have H08/HK4</i>	\$334	\$334	\$334
HK4	Rear air conditioner, heavyduty <i>must have ED4+D03+V36+D93; not with H08/ZB6/ZE6/N62/N63</i>	\$3,901	\$3,901	\$3,901
HZ9	Fuel-fired heater booster (18,000 BTU) <i>not with H12</i>	\$669	\$669	\$669
J51	Fuel gauge, optimized for aux. fuel tap <i>not with HZ9/H12</i>	\$71	\$71	\$71
J52	Engine oil level display at cold start	\$0	\$0	\$0
JA7	Blind Spot Assist <i>must have F64; not with C01</i>	\$446	\$446	\$446
JB4	Active Lane Keeping Assist <i>standard with C02/CA2</i>	\$285	\$285	\$285
JB6	Parking Package with 360 degree camera <i>must have C02/C03; not with W75/W76/JB7</i>	\$767	\$767	\$767
JB7	Parking Package <i>must have C02/C03; not with W75/W76/JB6</i>	\$609	\$609	\$609
JF1	Rain sensor	\$105	\$105	\$105
JK5	Instrument cluster with color display <i>standard with C02/CA2</i>	\$142	\$142	\$142
JW0	Backup alarm	\$98	\$98	\$98
JW2	Deactivation lamp monitoring failure	\$27	\$27	\$27
JW8	Attention Assist	\$48	\$48	\$48
K51	Misfueling prevention for Diesel	\$48	\$48	\$48
K52	DEF fluid filler cap - lockable	\$27	\$27	\$27
L13	Fog lamp with cornering light function	\$197	\$197	\$197
L71	Light/motion sensor in rear compartment <i>not with V36</i>	\$53	\$53	\$53
LB9	Illuminated front exits	\$150	\$150	\$150
LC2	LED light strip in load compartment <i>not with H08/HK4/V36/C06</i>	\$260	\$260	\$260
LC4	Comfort overhead control panel	\$92	\$92	\$92
M20	Speed limitation 65 mph <i>not with MD3</i>	\$59	\$59	\$59
MD3	Top speed limitation 75 mph <i>not with M20</i>	\$59	\$59	\$59
N62	Front engine bracket for additional alternator <i>not with HK4/N63</i>	\$462	\$462	\$462

Options

144" 4C	170" 4C	170" E 4C
M3CA44	M3CA74	M3CAE4
F3CA44	F3CA74	F3CAE4
907.653	907.655	907.657

N63	Front engine bracket for auxiliary A/C compressor <i>not with HK4/N62</i>	\$462	\$462	\$462
P93	Omission of D-rings <i>not with D93/V43/VK8</i>	-\$15	-\$15	-\$15
QA2	Trailer cross member 7,500 lbs capacity <i>not with W73/W75/W76/Q24/Q67</i>	\$184	\$184	-
QA9	Half-sided step rear (for trailer hitch) <i>must have Q24/QA2; not with W73/W75/W76</i>	\$100	\$100	\$100
Q24	Trailer hitch, 5,000 lbs <i>not with W73/W75/W76</i>	-	-	\$146
R91	Spare wheel deletion <i>must have R92; not with R87</i>	-\$110	-\$110	-\$110
R92	Spare tire carrier deletion <i>must have R91; not with R65</i>	\$0	\$0	\$0
R98	Rims painted jet black <i>not with RL5/RM2</i>	\$81	\$81	\$81
RF1	Tire brand Continental <i>must have RM1 + RM9</i>	\$0	\$0	\$0
RF8	Tire brand Michelin <i>must have RM9; not with RM1</i>	\$0	\$0	\$0
RH0	Tire brand Kumho <i>must have RM9; not with RM1</i>	\$0	\$0	\$0
RM1	M+S winter tires <i>must have RF1/RD9; not with RF8/RH0/X31</i>	\$167	\$167	\$167
RM2	Rims painted arctic white <i>not with R98/RL5</i>	\$81	\$81	\$81
RM9	Specially requested tires <i>must have RF1/RF8/RH0; not with RD9</i>	\$100	\$100	\$100
S28	Armrest, driver's and co-driver's door	\$50	\$50	\$50
S62	Seat belts orange, driver and front passenger <i>Not with X05</i>	\$32	\$32	\$32
SB9	Driver's seat plus <i>must have VF7; not with C00/X68/X69</i>	\$236	\$236	\$236
T12	Sliding door two stage opening <i>not with T55</i>	\$82	\$82	\$82
T19	Sliding door, driver's side <i>not with H13/H88/VC5/ZE6/F43/W16/F02; if +V36 must have D03</i>	\$926	\$926	\$926
T50	Electric closing assist right sliding door <i>not with T55/T93</i>	\$331	\$331	\$331
T51	Electric closing assist left sliding door <i>must have T19</i>	\$331	\$331	\$331
T55	Electric sliding door right <i>must have FY7+T16; not with T12/T50</i>	\$823	\$823	\$823
T57	Electric sliding step <i>must have ED5; not with T93</i>	\$1,060	\$1,060	\$1,060
T60	Opening limiter electrically operated sliding door <i>must have T55</i>	\$119	\$119	\$119

Options

144" 4C	170" 4C	170" E 4C
M3CA44	M3CA74	M3CAE4
F3CA44	F3CA74	F3CAE4
907.653	907.655	907.657

T74	Assist handle, B-pillar <i>must have D93; not with T77</i>	\$32	\$32	\$32
T75	Door-mounted assist handles, driver & passenger	\$58	\$58	\$58
T77	Assist handle w/ partition <i>must have D50/D51/D64</i>	\$32	\$32	\$32
T85	Assist handle, left rear door	\$32	\$32	\$32
T86	Assist handles, right rear door	\$32	\$32	\$32
T93	Sliding door right side deletion <i>not with T16/T50/T57/VK8/VC5</i>	\$0	\$0	\$0
V07	Cab rear wall liner <i>must have (D50/D51)+F1K; standard with H04</i>	\$356	\$356	\$356
V21	Luxury interior Trim <i>must have VA5/VA7; not with V52/VA1/VA3</i>	\$654	\$654	\$654
V24	Pallet support in sliding door step <i>must have (V43/X66)+(D50/D51); not with VK8/V93/C07</i>	\$95	\$95	\$95
V25	Half height load compartment trim <i>not with VA1/VA3/VA5/V52/X66</i>	\$199	\$199	\$199
V31	Window pillar trim <i>must have V36 + (V21/VA1) + (F02/F03/F07); not with V42</i>	\$508	\$508	\$508
V35	Wheel house covering <i>if +V43 must have V25/VA1/VA3; not with V52</i>	\$104	\$104	\$104
V36	Roof trim <i>must have D93; not with D17/D22/H72/L65/L71/LC2/VA3/V42/ZE6/(T93+-D03)/X66/C06/C07</i>	\$868	\$868	\$868
V42	Lashing rails, waist level <i>not with V36/ZE6</i>	\$274	\$274	\$274
V43	Wood floor with 6 D-rings <i>not with P93/V93/VL4/VK8/C07; standard with D93/H13/V24/V52/VC5/VV2/ZE6</i>	\$418	\$418	\$418
V48	Floor cover behind seat box <i>must have D93; not with D50/D51/D56/D62/D64/V43/VK5</i>	\$27	\$27	\$27
V4A	Full paneling, right sliding door <i>not with P93/V93/VL4/VK8/C07; standard with D93/H13/V24/V52/VC5/VV2/ZE6</i>	\$108	\$108	\$108
V85	Cigarette lighter & ash cup, front	\$39	\$39	\$39
VA1	Side wall paneling waist height PVC <i>must have VA5/VA7; not with V52</i>	\$316	\$316	\$316
VA3	Side wall paneling full hardboard <i>not with V36/F02; if T93 must have (D50/D51)</i>	\$439	\$439	\$439
VA5	Full paneling, hinged rear doors <i>must have D03+VA7+(W61/W78); not with V25</i>	\$38	\$38	\$38
VA7	Storage compart. w/ net in rear doors <i>must have W61/W78; not with V52</i>	\$125	\$125	\$125
VC4	Cargo lashing rails, head height <i>must have V42/C07/X66; not with ZE6</i>	\$411	\$411	\$411
VC5	Door sill - protective edge <i>must have V43/X66; not with T19/T93/VK8/VV2/V93/C07</i>	\$70	\$70	\$70
VK8	Floor covering, plastic <i>not with V43/P93/T19/T93/V52/VC5/X66</i>	\$366	\$366	\$366

Options

144" 4C	170" 4C	170" E 4C
M3CA44	M3CA74	M3CAE4
F3CA44	F3CA74	F3CAE4
907.653	907.655	907.657

VV2	Lashing rails, floor level (plus 4 anchors) <i>must have V43; not with V93/VC5/ZE6</i>	\$268	\$342	\$342
W16	2nd row, fixed window, driver side <i>if D93 must have F43+W70; if D93 & standard roof CHS production required</i>	\$144	\$144	\$144
W17	2nd row, fixed window, passenger side <i>if D93 must have F43+W70; if D93 & standard roof CHS production required</i>	\$144	\$144	\$144
W33	FMVSS 217 emergency exit <i>must have V31; not with D50/T19/W16</i>	\$375	\$375	\$375
W54	Rear doors, opening to side wall	\$356	\$356	S
W61	Windows in rear doors <i>must have VA7/ if D51 must have F61; not with W78/(W70+-(H22/F02))</i>	\$92	\$92	\$92
W70	Black tinting (90%) for rear windows <i>not with W94; must have W16/W17/F02/((W61/W78)+H22); standard with F43/W33/F07</i>	\$137	\$137	\$137
W73	Bumper step, rear, grey <i>not with Q24/W75/W76</i>	\$185	\$185	\$185
W75	Step, wide, at rear end <i>not with JB6/JB7/Q24/QA9; must have R91+R92</i>	\$305	\$305	\$305
W76	Bumper step, rear, spring-loaded <i>must have R91+R92; not with JB6/JB7/X30/Q24</i>	-	\$595	\$595
W78	Heated rear window(s) w/ washers/wipers <i>Must have H22+VA7 / if D51 must have F61; not with W61</i>	\$331	\$331	\$331
X90	Deletion of Sprinter badge, left rear door	\$0	\$0	\$0
X93	Deletion of model badge, right rear door	\$0	\$0	\$0
XM4	Acoustic package <i>standard with C02/C03</i>	\$86	\$86	\$86
Y10	First-aid kit	\$27	\$27	\$27
Y26	Wheel chocks	\$38	\$38	\$38
Y45	Emergency flashlight	\$27	\$27	\$27
Y68	Paint preservative	\$185	\$210	\$223
Y69	Surface protection for stock vehicles	\$312	\$312	\$312
YK3	Cargo straps, D-rings	\$81	\$81	\$81
YK4	Cargo straps, lashing rails <i>must have V42/VV2; not with ZE6</i>	\$103	\$103	\$103
ZE6	Shelving prep <i>not with T93/H13/T19/V36/V42/VC4/VK8/VV2/YK4</i>	\$634	\$634	\$634

Packages

144" 4C	170" 4C	170" E 4C
M3CA44	M3CA74	M3CAE4
F3CA44	F3CA74	F3CAE4
907.653	907.655	907.657

C00	Comfort Package	\$ 269	\$ 269	\$ 269
LC4	Comfort overhead control panel	X	X	X
SE4	Lumbar support, co-driver's seat	X	X	X
SE5	Lumbar support, driver's seat	X	X	X
SK0	Comfort head restraint, driver	X	X	X
SK1	Comfort head restraint, co-driver	X	X	X
S28	Armrest, driver's and co-driver's door	X	X	X
<i>must have C0S OR X68; not with X05</i>				

C0S	Comfort Package (Seat addition)	\$ 377	\$ 377	\$ 377
SB1	Comfort driver's seat	X	X	X
SB2	Comfort passenger seat	X	X	X
<i>must have C00</i>				

X68	Comfort Plus Package	\$ 1,904	\$ 1,904	\$ 1,904
H15	Heated front passenger seat	X	X	X
H16	Heated driver's seat	X	X	X
SF1	Driver's seat electrically adjustable	X	X	X
SF2	Co-driver's seat electrically adjustable	X	X	X
<i>must have C00 and VF4 OR VF6, not with X05</i>				

C01	Driver Convenience Package	\$ 753	\$ 753	\$ 753
E46	12 V power outlet, driver seat base	X	X	X
FJ5	Hinged Lid for Storage Compartments left and right	X	X	X
F64	Electrically folding exterior mirrors	X	X	X
FJ1	Hinged lid for storage compartment	X	X	X
FZ9	Keys, two additional masters	X	X	X
JA7	Blind Spot Assist	X	X	X
JW8	Attention Assist	X	X	X

C02	Premium Package	\$ 1,181	\$ 1,181	\$ 1,181
CL3	Leather steering wheel	X	X	X
E3M	MBUX Multimedia System with 7" touchscreen	X	X	X
ET4	Active Distance Assist DISTRONIC	X	X	X
FM3	Wet Wiper System	X	X	X
JB4	Active Lane Keeping Assist	X	X	X
JK5	Instrument cluster with color display	X	X	X
<i>must have C01 + JF1 + XM4; must choose FR8/JB7/JB6; for 4x4 must have ET4 or</i>				

Packages

144" 4C	170" 4C	170" E 4C
M3CA44	M3CA74	M3CAE4
F3CA44	F3CA74	F3CAE4
907.653	907.655	907.657

CA2	C02 in combination with C03	\$ 806	\$ 806	\$ 806
CL3	Leather steering wheel	X	X	X
ET4	Active Distance Assist DISTRONIC	X	X	X
FM3	Wet Wiper System	X	X	X
JB4	Active Lane Keeping Assist	X	X	X
JK5	Instrument cluster with color display	X	X	X
<i>must have C03 + C01 + JF1</i>				

C03	Premium Plus Package	\$ 1,775	\$ 1,775	\$ 1,775
E1B	Tray for smartphones incl. wireless charging	X	X	X
	Navigation	X	X	X
E1G	Intelligent navigation	X	X	X
E4M	MBUX Multimedia System with 10.25" touchscreen	X	X	X
EX9	Free map data updates for 3 years	X	X	X
H11	Front-to-rear outlet in instrument panel	X	X	X
JA9	Traffic Sign Assist	X	X	X
XM4	Acoustic package	X	X	X
<i>must have C01 + CA2 and JB7 OR JB6; not with FR8 and C02</i>				

X05	Bench Seat Package	\$ 394	\$ 394	\$ 394
S23	Twin front passenger seat	X	X	X
Y2A	Multifunction box on two-seater, stowable	X	X	X
<i>not with C00</i>				

X67	Chrome Grille Package	\$ 287	\$ 287	\$ 287
CN2	Radiator grille frame in vehicle color	X	X	X
FK3	Chrome plated radiator grille (MB only)	X	X	X
<i>not with FTL models, chrome grille standard</i>				

X13	Exterior Lighting Package	\$ 1,592	\$ 1,592	\$ 1,592
L13	Fog lamp with cornering light function	X	X	X
L22	Partial LED tail lights	X	X	X
LA1	High beam assist	X	X	X
LG7	LED high performance headlamps	X	X	X
<i>for MB Models: Must have X67</i>				

Packages

144" 4C	170" 4C	170" E 4C
M3CA44	M3CA74	M3CAE4
F3CA44	F3CA74	F3CAE4
907.653	907.655	907.657

C06	Cargo Convenience Package	\$ 652	\$ 652	\$ 652
E36	Cutoff relay for additional battery	X	X	X
ES2	12 V power outlet, rear compartment	X	X	X
LC2	LED light strip in load compartment	X	X	X
T12	Sliding door two stage opening	X	X	X
T85	Assist handle, left rear door	X	X	X
T86	Assist handles, right rear door	X	X	X
W54	Rear doors, opening to side wall	X	X	S
<i>must have T74 OR (T77+D50) OR (T77+D51)</i>				

C07	Cargo Protection Package	\$ 1,106	\$ 1,106	\$ 1,106
V25	Half height load compartment trim	X	X	X
V42	Lashing rails, waist level	X	X	X
VC4	Cargo lashing rails, head height	X	X	X
VK8	Floor covering, plastic	X	X	X
YK3	Cargo straps, D-rings	X	X	X
<i>not with X66</i>				

X66	Heavy-Duty-Cargo Protection Package	\$ 2,022	\$ 2,022	\$ 2,022
V43	Wood floor with 6 D-rings	X	X	X
V42	Lashing rails, waist level	X	X	X
VA3	Side wall paneling full hardboard	X	X	X
VC4	Cargo lashing rails, head height	X	X	X
VV2	Lashing rails, floor level (plus 4 anchors)	X	X	X
YK3	Cargo straps, D-rings	X	X	X
YK4	Cargo straps, lashing rails	X	X	X
<i>not with C07</i>				

X69	Swivel Seat Package	\$ 527	\$ 527	\$ 527
SR8	Swivel base for driver's seat	X	X	X
SR9	Swivel base for front passenger seat	X	X	X
S87	Driver's seat frame, low	X	X	X
S88	Passenger seat frame, low	X	X	X
<i>must have (C00+C05) OR (C00+X68), choose BE2 or B25 (1500/2500 only)</i>				

X01	Suspension Seating Package	\$ 931	\$ 931	\$ 931
SB3	Driver suspension seat, comfort version	X	X	X
SB4	Passenger suspension seat, comfort version	X	X	X
S87	Driver's seat frame, low	X	X	X
S88	Passenger seat frame, low	X	X	X
<i>not with C00/C05/E21/X68/X05</i>				

Standard Equipment

144" 4C	170" 4C	170" E 4C
MXCA44	MXCA74	MXCAE4
FXCA44	FXCA74	FXCAE4
907.653	907.655	907.657

Engine			
6-Cyl Engine/7-Speed Trans.			
ED1	AGM battery 12V 70AH	S	S
G42	Automatic transmission, 7G-tronic	S	S
M40	Alternator 14 V / 200 A	S	S
MG3	2.0L 4-cylinder diesel engine	S	S
MH8	SULEV emissions	S	S
4x4 Package (X30)			
T75	Door-mounted assist handles, driver & passenger	-	-
ZG3	4x4 - High range transfer case w/ low gear	-	-
Tires - choose while ordering			
X34	Dual Rear Wheel	\$0	\$0
RH7	Tires LT 215/85 R16	S	S
RS6	5.5 J x 16 steel wheels	S	S
RD9	Unspecified tire brand	S	S
X31	Super Single Tire	\$330	\$330
R9A	285/65 R 16 C super single tires	O	O
RS5	8.5 J x 16 steel wheels	O	O
RD9	Unspecified tire brand	O	O
RY2	Tire pressure monitoring lamp	O	O
Equipment			
AR3	Axle ratio 4.182	S	S
BA3	Active Brake Assist	S	S
BH1	Hold Function	S	S
C6L	Multifunction steering wheel	S	S
CB8	Stabilization Level II	S	S
CL1	Adjustable steering wheel (angle)	S	S
D03	High roof	O	S
D93	Omission bulkhead	S	S
E07	Hill Start Assist	S	S
E10	Standard radio	S	S
E1U	USB-C socket, 5 V	S	S
E30	Starter battery disconnect	S	S
E3J	Pre-installation for switch panel	S	S
E40	Trailer hitch prep. wiring	S	S
ED8	Preinstallation PSM	S	S
EE5	ULTRACAP - Locking of automatic transmission	S	S
EK1	Body Builder Connector	S	S
ES0	Jump start terminal	S	S
EY5	Emergency Call System	S	S
EY6	Breakdown management	S	S
F68	Heated & electrically adjustable exterior mirrors	S	S
FF5	Shelf above windshield	S	S
FG8	Cupholder front	S	S
FI1	Remote key (315 mhz) w/central locking	S	S
FJ4	Storage compartment underneath cockpit	S	S
FR3	Rear view camera (rear-view mirror display)	S	S
H21	Windshield with filter band	S	S
HH2	Heater, auxiliary electric hot air	S	S
HH9	Air Condition, Front	S	S

Standard Equipment

144" 4C	170" 4C	170" E 4C
MXCA44	MXCA74	MXCAE4
FXCA44	FXCA74	FXCAE4
907.653	907.655	907.657

		144" 4C	170" 4C	170" E 4C
IH7	Head Unit, North America	S	S	S
J11	Speedometer, miles and km/h	S	S	S
J55	Seat belt warning for co-driver seat	S	S	S
J58	Seat belt reminder driver	S	S	S
J65	Outside temperature gauge	S	S	S
JA8	Crosswind Assist	S	S	S
JH3	Communication module (LTE) for dig. services	S	S	S
J19	Service interval 20.000 miles	S	S	S
K56	Red diesel filler cap	S	S	S
K60	Exhaust straight to rear	S	S	S
KB7	24.5 gallon fuel tank	S	S	S
KL1	Aux fuel sending unit w/ fuel tap	S	S	S
KL5	Fuel filter with water separator	S	S	S
KP6	3rd generation SCR emission control system	S	S	S
L65	Interior lights, cargo compartment	S	S	S
L94	Parking lights deletion	S	S	S
LA2	Headlight assistant	S	S	S
LB5	3rd brake light	S	S	S
MS1	Cruise control	S	S	S
P47	Front mudflaps	S	S	S
P48	Rear mudflaps	S	S	S
Q11	Longitudinal member reinforcement	S	S	S
R65	Spare wheel bracket below frame	S	S	S
R87	Spare wheel	S	S	S
RM0	All-season tires	S	S	S
S02	Standard driver seat	S	S	S
S04	Standard front passenger seat	S	S	S
S22	Armrest for driver's seat	S	S	S
S25	Armrest for front passenger seat	S	S	S
SA5	Front airbag, driver	S	S	S
SA6	Front airbag, passenger	S	S	S
SH1	Thorax-pelvis sidebag, driver	S	S	S
SH2	Thorax-pelvis sidebag, co-driver	S	S	S
SH9	Airbag, driver/passenger window	S	S	S
SK2	Seat occupancy sensor, driver's seat	S	S	S
T16	Sliding door, passenger side	S	S	S
V93	Without factory installed flooring	S	S	S
V94	Cable duct - side wall	S	S	S
V95	Cable duct - rear portal	S	S	S
W54	Rear doors, opening to side wall	O	O	S
X5G	Without load uprating/derating 5,000 kg	S	S	S
Y43	Jack, hydraulic	S	S	S

Options

144" 4C	170" 4C	170" E 4C
MXCA44	MXCA74	MXCAE4
FXCA44	FXCA74	FXCAE4
907.653	907.655	907.657

A50	Front axle reinforced	\$343	\$343	\$343
AP2	Addtl. bar for driveshaft & exhaust extension	\$68	\$68	-
AR2	Axle ratio 3.923	\$0	\$0	\$0
	<i>not with AR3</i>			
BE2	Handbrake lever, folding	\$54	\$54	\$54
	<i>X69 must have BE2</i>			
C72	Bumpers front/rear primed	\$265	\$265	\$265
	<i>must have CN2 (part of X67), not with CM0</i>			
CE8	Raised rear body mounts	\$250	\$250	\$250
CL3	Leather steering wheel	\$185	\$185	\$185
	<i>no restriction</i>			
CM0	Painted metallic front & rear bumper	\$581	\$581	\$581
	<i>must have (CN2/X67) + (JA7/C01) + JB7 + (7755/9197/9775)</i>			
CM9	Primed side moldings	\$361	\$361	\$361
D03	High roof	\$2,850	S	S
D13	Mounting rails for roof rack	\$297	\$297	\$297
D22	Fixed sunroof (rear roof section)	\$332	\$332	\$332
	<i>not with H08/HK4/H72/V36/ZK4</i>			
D50	Cargo partition	\$285	\$285	\$285
	<i>not with D51/D93/H08/HK4/T74/V36; must have one of T93/T77</i>			
D51	Cargo partition with 1 window	\$331	\$331	\$331
	<i>not with D50/D93/H08/HK4/T74/V37/D17; must have one of T93/T77</i>			
E1B	Tray for smartphones incl. wireless charging	\$155	\$155	\$155
	<i>must have C02 + H11</i>			
E1E	Navigation	\$721	\$721	\$721
	<i>must have C02, not with C03</i>			
E1S	Sirius XM, satellite radio	\$253	\$253	\$253
	<i>must have C02/C03</i>			
E2A	Access point for BB special signals in cockpit	\$29	\$29	\$29
E2I	Additional battery, co-driver seat base	\$246	\$246	\$246
	<i>must have E36/C06; not with E2M/F09; CHS production only</i>			
E2M	Additional battery, engine compartment	\$246	\$246	\$246
	<i>must have E36/C06; not with E2I/X69</i>			
E36	Cutoff relay for additional battery	\$109	\$109	\$109
	<i>standard with E2I/E2M</i>			
E46	12 V power outlet, driver seat base	\$91	\$91	\$91
E5M	Extension of PSM standard contact	\$57	\$57	\$57
ED4	AGM battery 12V 92 AH 850 A	\$100	\$100	\$100
	<i>not with ED1</i>			

Options

144" 4C	170" 4C	170" E 4C
MXCA44	MXCA74	MXCAE4
FXCA44	FXCA74	FXCAE4
907.653	907.655	907.657

ED5	Parametric special module (PSM) <i>not with ED8</i>	\$314	\$314	\$314
EE3	115 V socket	\$123	\$123	\$123
EP7	Basic electric fitting for rear loudspeakers	\$67	\$67	\$67
ES2	12 V power outlet, rear compartment	\$91	\$91	\$91
ES5	Charging package, dashboard	\$82	\$82	\$82
ET4	Active Distance Assist DISTRONIC <i>must have C03; not with ZH4; only available as stand alone option for 4x4 models</i>	-	-	-
F1K	Coat hooks in driver cabin <i>must have D50/D51</i>	\$14	\$14	\$14
F49	Electrically heated windshield <i>must have ED4</i>	\$215	\$215	\$215
F61	Interior rear view mirror <i>not with D50; must have C02/C03</i>	\$36	\$36	\$36
FE9	Additional DIN-slot	\$81	\$81	\$81
FF4	Storage compartment above cabin <i>must have D03, not with D17/D64/H08/HK4</i>	\$184	\$184	\$184
FF8	Overhead storage slot, front center	\$104	\$104	\$104
FJ1	Hinged lid for storage compartment	\$92	\$92	\$92
FR8	Rear view camera (head unit display) <i>must have C02; not with FR3/JB7</i>	\$333	\$333	\$333
FY1	Security alarm w. interior motion sensor <i>must have LC4/C00</i>	\$578	\$578	\$578
FY7	Optional 3-button keys	\$36	\$36	\$36
FZ9	Keys, two additional masters	\$120	\$120	\$120
H00	Warm/cool air duct to rear compartment <i>not with D50/D51/Y2A</i>	\$58	\$58	\$58
H01	Heat insulation, rear compartment <i>must have V21/V25/VA3/VA1/C07/X66</i>	\$155	\$155	\$155
H04	Heat insulation, front compartment <i>if + D50/D51 must have V07</i>	\$185	\$185	\$185
H08	Air conditioning rear, roof-mounted <i>must have ED4 + D93 +V36; not with HK4/C06/X66/C07</i>	\$2,844	\$2,844	\$2,844
H12	Fuel-fired pre-heater/booster (17K BTU) <i>must have ED4; not with HZ9</i>	\$1,105	\$1,105	\$1,105
H13	Rear cabin heater and vents <i>must have H12/HZ9</i>	\$778	\$778	\$778
H15	Heated front passenger seat <i>must have H16; not with X68</i>	\$281	\$281	\$281
H16	Heated driver's seat <i>must have H15; not with X68</i>	\$281	\$281	\$281
H22	Rear window defroster <i>must have W61/W78; standard for W61+W70</i>	\$251	\$251	\$251

Options

144" 4C	170" 4C	170" E 4C
MXCA44	MXCA74	MXCAE4
FXCA44	FXCA74	FXCAE4
907.653	907.655	907.657

H72	Roof fan, electric <i>not with D22/V36</i>	\$396	\$396	\$396
H88	Rear heater prep <i>must have ED4+(H12/HZ9); not with H13/T19</i>	\$401	\$401	\$401
H11	Front-to-rear outlet in instrument panel <i>must have FJ1/C01</i>	\$0	\$0	\$0
HH4	Thermotronic automatic climate control <i>must have JF1; if +H13 must have H08/HK4</i>	\$334	\$334	\$334
HK4	Rear air conditioner, heavyduty <i>must have ED4+D03+V36+D93; not with H08/ZB6/ZE6/N62/N63</i>	\$3,901	\$3,901	\$3,901
HZ9	Fuel-fired heater booster (18,000 BTU) <i>not with H12</i>	\$669	\$669	\$669
J51	Fuel gauge, optimized for aux. fuel tap <i>not with HZ9/H12</i>	\$71	\$71	\$71
J52	Engine oil level display at cold start	\$0	\$0	\$0
JA7	Blind Spot Assist <i>not with C01</i>	\$446	\$446	\$446
JB4	Active Lane Keeping Assist <i>standard with C02/CA2</i>	\$285	\$285	\$285
JB7	Parking Package <i>must have C02/C03; not with W75/W76</i>	\$609	\$609	\$609
JF1	Rain sensor	\$105	\$105	\$105
JK5	Instrument cluster with color display <i>standard with C02/CA2</i>	\$142	\$142	\$142
JW0	Backup alarm	\$98	\$98	\$98
JW2	Deactivation lamp monitoring failure	\$27	\$27	\$27
JW8	Attention Assist	\$48	\$48	\$48
K51	Misfueling prevention for Diesel	\$48	\$48	\$48
K52	DEF fluid filler cap - lockable	\$27	\$27	\$27
L13	Fog lamp with cornering light function	\$197	\$197	\$197
L71	Light/motion sensor in rear compartment <i>not with V36</i>	\$53	\$53	\$53
LB9	Illuminated front exits	\$150	\$150	\$150
LC2	LED light strip in load compartment <i>not with H08/HK4/V36/C06</i>	\$260	\$260	\$260
LC4	Comfort overhead control panel	\$92	\$92	\$92
M20	Speed limitation 65 mph <i>not with MD3</i>	\$59	\$59	\$59
MD3	Top speed limitation 75 mph <i>not with M20</i>	\$59	\$59	\$59
N62	Front engine bracket for additional alternator <i>not with HK4/N63</i>	\$462	\$462	\$462
N63	Front engine bracket for auxiliary A/C compressor <i>not with HK4/N62</i>	\$462	\$462	\$462

Options

144" 4C	170" 4C	170" E 4C
MXCA44	MXCA74	MXCAE4
FXCA44	FXCA74	FXCAE4
907.653	907.655	907.657

P93	Omission of D-rings <i>not with D93/V43/VK8</i>	-\$15	-\$15	-\$15
QA2	Trailer cross member 7,500 lbs capacity <i>not with W73/W75/W76/Q24/Q67</i>	\$184	\$184	-
QA9	Half-sided step rear (for trailer hitch) <i>must have QA2; not with W73/W75/W76</i>	\$100	\$100	\$100
Q24	Trailer hitch, 5,000 lbs <i>not with W73/W75/W76</i>	-	-	\$146
R91	Spare wheel deletion <i>must have R92; not with R87</i>	-\$110	-\$110	-\$110
R92	Spare tire carrier deletion <i>must have R91; not with R65</i>	\$0	\$0	\$0
R98	Rims painted jet black <i>not with RL5/RM2</i>	\$81	\$81	\$81
RF1	Tire brand Continental <i>must have RM1 + RM9</i>	\$0	\$0	\$0
RF8	Tire brand Michelin <i>must have RM9; not with RM1</i>	\$0	\$0	\$0
RH0	Tire brand Kumho <i>must have RM9; not with RM1</i>	\$0	\$0	\$0
RM1	M+S winter tires <i>must have RF1/RD9; not with RF8/RH0/X31</i>	\$167	\$167	\$167
RM2	Rims painted arctic white <i>not with R98/RL5</i>	\$81	\$81	\$81
RM9	Specially requested tires <i>must have RF1/RF8/RH0; not with RD9</i>	\$100	\$100	\$100
S28	Armrest, driver's and co-driver's door	\$50	\$50	\$50
S62	Seat belts orange, driver and front passenger <i>Not with X05</i>	\$32	\$32	\$32
SB9	Driver's seat plus <i>must have VF7; not with C00/X68/X69</i>	\$236	\$236	\$236
T12	Sliding door two stage opening <i>not with T55</i>	\$82	\$82	\$82
T19	Sliding door, driver's side <i>not with H13/H88/VC5/ZE6/F43/W16/F02; if +V36 must have D03</i>	\$926	\$926	\$926
T50	Electric closing assist right sliding door <i>not with T55/T93</i>	\$331	\$331	\$331
T51	Electric closing assist left sliding door <i>must have T19</i>	\$331	\$331	\$331
T55	Electric sliding door right <i>must have FY7+T16; not with T12/T50</i>	\$823	\$823	\$823
T57	Electric sliding step <i>must have ED5; not with T93</i>	\$1,060	\$1,060	\$1,060
T60	Opening limiter electrically operated sliding door <i>must have T55</i>	\$119	\$119	\$119

Options

144" 4C	170" 4C	170" E 4C
MXCA44	MXCA74	MXCAE4
FXCA44	FXCA74	FXCAE4
907.653	907.655	907.657

T74	Assist handle, B-pillar <i>must have D93; not with T77</i>	\$32	\$32	\$32
T75	Door-mounted assist handles, driver & passenger	\$58	\$58	\$58
T77	Assist handle w/ partition <i>must have D50/D51/D64</i>	\$32	\$32	\$32
T85	Assist handle, left rear door	\$32	\$32	\$32
T86	Assist handles, right rear door	\$32	\$32	\$32
T93	Sliding door right side deletion <i>not with T16/T50/T57/VK8/VC5</i>	\$0	\$0	\$0
V07	Cab rear wall liner <i>must have (D50/D51)+F1K; standard with H04</i>	\$356	\$356	\$356
V21	Luxury interior Trim <i>must have VA5/VA7; not with V52/VA1/VA3</i>	\$654	\$654	\$654
V24	Pallet support in sliding door step <i>must have (V43/X66)+(D50/D51); not with VK8/V93/C07</i>	\$95	\$95	\$95
V25	Half height load compartment trim <i>not with VA1/VA3/VA5/V52/X66</i>	\$199	\$199	\$199
V31	Window pillar trim <i>must have V36 + (V21/VA1) + (F02/F03/F07); not with V42</i>	\$508	\$508	\$508
V35	Wheel house covering <i>if +V43 must have V25/VA1/VA3; not with V52</i>	\$104	\$104	\$104
V36	Roof trim <i>must have D93; not with D17/D22/H72/L65/L71/LC2/VA3/V42/ZE6/(T93+-D03)/X66/C06/C07</i>	\$868	\$868	\$868
V42	Lashing rails, waist level <i>not with V36/ZE6</i>	\$274	\$274	\$274
V43	Wood floor with 6 D-rings <i>not with P93/V93/VL4/VK8/C07; standard with D93/H13/V24/V52/VC5/VV2/ZE6</i>	\$418	\$418	\$418
V48	Floor cover behind seat box <i>must have D93; not with D50/D51/D56/D62/D64/V43/VK5</i>	\$27	\$27	\$27
V4A	Full paneling, right sliding door <i>must have D03+T16+V21+VA5+W17; not with T19</i>	\$108	\$108	\$108
V85	Cigarette lighter & ash cup, front	\$39	\$39	\$39
VA1	Side wall paneling waist height PVC <i>must have VA5/VA7; not with V52</i>	\$316	\$316	\$316
VA3	Side wall paneling full hardboard <i>not with V36/F02; if T93 must have (D50/D51)</i>	\$439	\$439	\$439
VA5	Full paneling, hinged rear doors <i>must have D03+VA7+(W61/W78); not with V25</i>	\$38	\$38	\$38
VA7	Storage compart. w/ net in rear doors <i>must have W61/W78; not with V52</i>	\$125	\$125	\$125
VC4	Cargo lashing rails, head height <i>must have V42/C07/X66; not with ZE6</i>	\$411	\$411	\$411
VC5	Door sill - protective edge <i>must have V43/X66; not with T19/T93/VK8/VV2/V93/C07</i>	\$70	\$70	\$70

Options

144" 4C	170" 4C	170" E 4C
MXCA44	MXCA74	MXCAE4
FXCA44	FXCA74	FXCAE4
907.653	907.655	907.657

VK8	Floor covering, plastic <i>not with V43/P93/T19/T93/V52/VC5/X66</i>	\$366	\$366	\$366
VV2	Lashing rails, floor level (plus 4 anchors) <i>must have V43; not with V93/VC5/ZE6</i>	\$268	\$342	\$342
W16	2nd row, fixed window, driver side <i>if D93 must have F43+W70; if D93 & standard roof CHS production required</i>	\$144	\$144	\$144
W17	2nd row, fixed window, passenger side <i>if D93 must have F43+W70; if D93 & standard roof CHS production required</i>	\$144	\$144	\$144
W33	FMVSS 217 emergency exit <i>must have V31; not with D50/T19/W16</i>	\$375	\$375	\$375
W54	Rear doors, opening to side wall	\$356	\$356	S
W61	Windows in rear doors <i>must have VA7/ if D51 must have F61; not with W78/(W70+-(H22/F02))</i>	\$92	\$92	\$92
W70	Black tinting (90%) for rear windows <i>not with W94; must have W16/W17/F02/((W61/W78)+H22); standard with F43/W33/F07</i>	\$137	\$137	\$137
W73	Bumper step, rear, grey <i>not with QA2/W75/W76</i>	\$185	\$185	\$185
W75	Step, wide, at rear end <i>not with JB6/JB7/Q24/QA9; must have R91+R92</i>	\$305	\$305	\$305
W76	Bumper step, rear, spring-loaded <i>must have R91+R92; not with JB6/JB7/X30/Q24</i>	-	\$595	\$595
W78	Heated rear window(s) w/ washers/wipers <i>Must have H22+VA7 / if D51 must have F61; not with W61</i>	\$331	\$331	\$331
X90	Deletion of Sprinter badge, left rear door	\$0	\$0	\$0
X93	Deletion of model badge, right rear door	\$0	\$0	\$0
XM4	Acoustic package <i>standard with C02/C03</i>	\$86	\$86	\$86
Y10	First-aid kit	\$27	\$27	\$27
Y26	Wheel chocks	\$38	\$38	\$38
Y45	Emergency flashlight	\$27	\$27	\$27
Y68	Paint preservative	\$185	\$210	\$223
Y69	Surface protection for stock vehicles	\$312	\$312	\$312
YK3	Cargo straps, D-rings	\$81	\$81	\$81
YK4	Cargo straps, lashing rails <i>must have V42/VV2; not with ZE6</i>	\$103	\$103	\$103
ZE6	Shelving prep <i>not with T93/H13/T19/V36/V42/VC4/VK8/VV2/YK4</i>	\$634	\$634	\$634
ZH4	Downhill speed regulation for 4x4 <i>must have ED5; not with ET4</i>	-	-	-

Packages

144" 4C	170" 4C	170" E 4C
MXCA44	MXCA74	MXCAE4
FXCA44	FXCA74	FXCAE4
907.653	907.655	907.657

C00	Comfort Package	\$ 269	\$ 269	\$ 269
LC4	Comfort overhead control panel	X	X	X
SE4	Lumbar support, co-driver's seat	X	X	X
SE5	Lumbar support, driver's seat	X	X	X
SK0	Comfort head restraint, driver	X	X	X
SK1	Comfort head restraint, co-driver	X	X	X
S28	Armrest, driver's and co-driver's door	X	X	X
<i>must have C05 OR X68; not with X05</i>				

C05	Comfort Package (Seat addition)	\$ 377	\$ 377	\$ 377
SB1	Comfort driver's seat	X	X	X
SB2	Comfort passenger seat	X	X	X
<i>must have C00</i>				

X68	Comfort Plus Package	\$ 1,904	\$ 1,904	\$ 1,904
H15	Heated front passenger seat	X	X	X
H16	Heated driver's seat	X	X	X
SF1	Driver's seat electrically adjustable	X	X	X
SF2	Co-driver's seat electrically adjustable	X	X	X
<i>must have C00 and VF4 OR VF6, not with X05</i>				

C01	Driver Convenience Package	\$ 753	\$ 753	\$ 753
E46	12 V power outlet, driver seat base	X	X	X
FJ5	Hinged Lid for Storage Compartments left and right	X	X	X
F64	Electrically folding exterior mirrors	X	X	X
FJ1	Hinged lid for storage compartment	X	X	X
FZ9	Keys, two additional masters	X	X	X
JA7	Blind Spot Assist	X	X	X
JW8	Attention Assist	X	X	X

C02	Premium Package	\$ 1,181	\$ 1,181	\$ 1,181
CL3	Leather steering wheel	X	X	X
E3M	MBUX Multimedia System with 7" touchscreen	X	X	X
ET4	Active Distance Assist DISTRONIC	X	X	X
FM3	Wet Wiper System	X	X	X
JB4	Active Lane Keeping Assist	X	X	X
JK5	Instrument cluster with color display	X	X	X
<i>must have C01 + JF1 + XM4; must choose FR8/JB7; for 4x4 must have ET4 or ZH4</i>				

Packages

144" 4C	170" 4C	170" E 4C
MXCA44	MXCA74	MXCAE4
FXCA44	FXCA74	FXCAE4
907.653	907.655	907.657

CA2	C02 in combination with C03	\$ 806	\$ 806	\$ 806
CL3	Leather steering wheel	X	X	X
ET4	Active Distance Assist DISTRONIC	X	X	X
FM3	Wet Wiper System	X	X	X
JB4	Active Lane Keeping Assist	X	X	X
JK5	Instrument cluster with color display	X	X	X
<i>must have C03 + C01 + JF1</i>				

C03	Premium Plus Package	\$ 1,775	\$ 1,775	\$ 1,775
E1B	Tray for smartphones incl. wireless charging	X	X	X
	Navigation	X	X	X
E1G	Intelligent navigation	X	X	X
E4M	MBUX Multimedia System with 10.25" touchscreen	X	X	X
EX9	Free map data updates for 3 years	X	X	X
H11	Front-to-rear outlet in instrument panel	X	X	X
JA9	Traffic Sign Assist	X	X	X
XM4	Acoustic package	X	X	X
<i>must have C01 + CA2 + JB7; not with FR8</i>				
<i>for 4x4 must choose ZH4 OR ET4</i>				

X05	Bench Seat Package	\$ 394	\$ 394	\$ 394
S23	Twin front passenger seat	X	X	X
Y2A	Multifunction box on two-seater, stowable	X	X	X
<i>not with C00</i>				

X67	Chrome Grille Package	\$ 287	\$ 287	\$ 287
CN2	Radiator grille frame in vehicle color	X	X	X
FK3	Chrome plated radiator grille (MB only)	X	X	X
<i>not with FTL models, chrome grille standard</i>				

X13	Exterior Lighting Package	\$ 1,592	\$ 1,592	\$ 1,592
L13	Fog lamp with cornering light function	X	X	X
L22	Partial LED tail lights	X	X	X
LA1	High beam assist	X	X	X
LG7	LED high performance headlamps	X	X	X
<i>for MB Models: Must have X67</i>				

C06	Cargo Convenience Package	\$ 652	\$ 652	\$ 652
E36	Cutoff relay for additional battery	X	X	X
ES2	12 V power outlet, rear compartment	X	X	X
LC2	LED light strip in load compartment	X	X	X
T12	Sliding door two stage opening	X	X	X
T85	Assist handle, left rear door	X	X	X
T86	Assist handles, right rear door	X	X	X
W54	Rear doors, opening to side wall	X	X	S
<i>must have T74 OR (T77+D50) OR (T77+D51)</i>				

Packages

144" 4C	170" 4C	170" E 4C
MXCA44	MXCA74	MXCAE4
FXCA44	FXCA74	FXCAE4
907.653	907.655	907.657

C07	Cargo Protection Package	\$ 1,106	\$ 1,106	\$ 1,106
V25	Half height load compartment trim	X	X	X
V42	Lashing rails, waist level	X	X	X
VC4	Cargo lashing rails, head height	X	X	X
VK8	Floor covering, plastic	X	X	X
YK3	Cargo straps, D-rings	X	X	X
<i>not with X66</i>				

X66	Heavy-Duty-Cargo Protection Package	\$ 2,022	\$ 2,022	\$ 2,022
V43	Wood floor with 6 D-rings	X	X	X
V42	Lashing rails, waist level	X	X	X
VA3	Side wall paneling full hardboard	X	X	X
VC4	Cargo lashing rails, head height	X	X	X
VV2	Lashing rails, floor level (plus 4 anchors)	X	X	X
YK3	Cargo straps, D-rings	X	X	X
YK4	Cargo straps, lashing rails	X	X	X
<i>not with C07</i>				

X69	Swivel Seat Package	\$ 527	\$ 527	\$ 527
SR8	Swivel base for driver's seat	X	X	X
SR9	Swivel base for front passenger seat	X	X	X
S87	Driver's seat frame, low	X	X	X
S88	Passenger seat frame, low	X	X	X
<i>must have (C00+C05) OR (C00+X68), choose BE2 or B25 (1500/2500 only)</i>				

F09	SHUTTLE DOOR PREP PACKAGE	\$0	\$0	\$0
SW1	Seat belt deletion, passenger	X	X	X
S91	Passenger seat, deleted	X	X	X
S99	Passenger seat pedestal - deletion	X	X	X
<i>Package deletes standard options: SH2 Thorax-Pelvis sidebag, co-driver; To add/delete from order must call distribution team</i>				

X01	Suspension Seating Package	\$ 931	\$ 931	\$ 931
SB3	Driver suspension seat, comfort version	X	X	X
SB4	Passenger suspension seat, comfort version	X	X	X
S87	Driver's seat frame, low	X	X	X
S88	Passenger seat frame, low	X	X	X
<i>not with C00/C05/E21/X68/X05</i>				

144" 4C	170" 4C	170" E 4C
M4CA44	M4CA74	M4CAE4
F4CA44	F4CA74	F4CAE4
907.653	907.655	907.657

Engine				
6-Cyl Engine/7-Speed Trans.		S	S	S
ED1	AGM battery 12V 70AH	S	S	S
G42	Automatic transmission, 7G-tronic	S	S	S
M40	Alternator 14 V / 200 A	S	S	S
MG3	2.0L 4-cylinder diesel engine	S	S	S
MH8	SULEV emissions	S	S	S
Equipment				
A50	Front axle reinforced	S	S	S
AR3	Axle ratio 4.182	S	S	S
BA3	Active Brake Assist	S	S	S
BH1	Hold Function	S	S	S
C6L	Multifunction steering wheel	S	S	S
CB8	Stabilization Level II	S	S	S
CL1	Adjustable steering wheel (angle)	S	S	S
D03	High roof	-	S	S
D93	Omission bulkhead	S	S	S
E07	Hill Start Assist	S	S	S
E10	Standard radio	S	S	S
E1U	USB-C socket, 5 V	S	S	S
E30	Starter battery disconnect	S	S	S
E3J	Pre-installation for switch panel	S	S	S
E40	Trailer hitch prep. wiring	S	S	S
ED8	Preinstallation PSM	S	S	S
EE5	ULTRACAP - Locking of automatic transmission	S	S	S
EK1	Body Builder Connector	S	S	S
ES0	Jump start terminal	S	S	S
EY5	Emergency Call System	S	S	S
EY6	Breakdown management	S	S	S
F68	Heated & electrically adjustable exterior mirrors	S	S	S
FF5	Shelf above windshield	S	S	S
FG8	Cupholder front	S	S	S
FI1	Remote key (315 mhz) w/central locking	S	S	S
FJ4	Storage compartment underneath cockpit	S	S	S
FR3	Rear view camera (rear-view mirror display)	S	S	S
H21	Windshield with filter band	S	S	S
HH2	Heater, auxiliary electric hot air	S	S	S
HH9	Air Condition, Front	S	S	S
IH7	Head Unit, North America	S	S	S
J11	Speedometer, miles and km/h	S	S	S
J55	Seat belt warning for co-driver seat	S	S	S
J58	Seat belt reminder driver	S	S	S
J65	Outside temperature gauge	S	S	S
JA8	Crosswind Assist	S	S	S
JH3	Communication module (LTE) for dig. services	S	S	S
JJ9	Service interval 20.000 miles	S	S	S

Standard Equipment

144" 4C	170" 4C	170" E 4C
M4CA44	M4CA74	M4CAE4
F4CA44	F4CA74	F4CAE4
907.653	907.655	907.657

		S	S	S
K56	Red diesel filler cap	S	S	S
K60	Exhaust straight to rear	S	S	S
KB7	24.5 gallon fuel tank	S	S	S
KL1	Aux fuel sending unit w/ fuel tap	S	S	S
KL5	Fuel filter with water separator	S	S	S
KP6	3rd generation SCR emission control system	S	S	S
L65	Interior lights, cargo compartment	S	S	S
L94	Parking lights deletion	S	S	S
LA2	Headlight assistant	S	S	S
LB5	3rd brake light	S	S	S
MS1	Cruise control	S	S	S
P47	Front mudflaps	S	S	S
P48	Rear mudflaps	S	S	S
Q11	Longitudinal member reinforcement	S	S	S
R65	Spare wheel bracket below frame	S	S	S
R87	Spare wheel	S	S	S
RH7	Tires LT 215/85 R16	S	S	S
RD9	Unspecified tire brand	S	S	S
RM0	All-season tires	S	S	S
RS6	5.5 J x 16 steel wheels	S	S	S
S02	Standard driver seat	S	S	S
S04	Standard front passenger seat	S	S	S
S22	Armrest for driver's seat	S	S	S
S25	Armrest for front passenger seat	S	S	S
SA5	Front airbag, driver	S	S	S
SA6	Front airbag, passenger	S	S	S
SH1	Thorax-pelvis sidebag, driver	S	S	S
SH2	Thorax-pelvis sidebag, co-driver	S	S	S
SH9	Airbag, driver/passenger window	S	S	S
SK2	Seat occupancy sensor, driver's seat	S	S	S
T16	Sliding door, passenger side	S	S	S
V93	Without factory installed flooring	S	S	S
V94	Cable duct - side wall	S	S	S
V95	Cable duct - rear portal	S	S	S
W54	Rear doors, opening to side wall	O	O	S
XL4	GVWR 12,125 lbs. / 5.500 Kg	S	S	S
Y43	Jack, hydraulic	S	S	S

Options

144" 4C	170" 4C	170" E 4C
M4CA44	M4CA74	M4CAE4
F4CA44	F4CA74	F4CAE4
907.653	907.655	907.657

AP2	Addtl. bar for driveshaft & exhaust extension	\$68	\$68	-
AR2	Axle ratio 3.923	\$0	\$0	\$0
	<i>not with AR3</i>			
BE2	Handbrake lever, folding	\$54	\$54	\$54
	<i>X69 must have BE2</i>			
C72	Bumpers front/rear primed	\$265	\$265	\$265
	<i>must have CN2 (part of X67), not with CM0</i>			
CE8	Raised rear body mounts	\$250	\$250	\$250
CL3	Leather steering wheel	\$185	\$185	\$185
	<i>no restriction</i>			
CL3	Leather steering wheel	\$185	\$185	\$185
	<i>no restriction</i>			
CM0	Painted metallic front & rear bumper	\$581	\$581	\$581
	<i>must have (CN2/X67) + (JA7/C01) + JB7 + (7755/9197/9775)</i>			
CM9	Primed side moldings	\$361	\$361	\$361
D03	High roof	\$2,850	S	S
D13	Mounting rails for roof rack	\$297	\$297	\$297
D22	Fixed sunroof (rear roof section)	\$332	\$332	\$332
	<i>not with H08/HK4/H72/V36/ZK4</i>			
D50	Cargo partition	\$285	\$285	\$285
	<i>not with D51/D93/H08/HK4/T74/V36; must have one of T93/T77</i>			
D51	Cargo partition with 1 window	\$331	\$331	\$331
	<i>not with D50/D93/H08/HK4/T74/V37/D17; must have one of T93/T77</i>			
E1B	Tray for smartphones incl. wireless charging	\$155	\$155	\$155
	<i>must have C02 + H11</i>			
E1E	Navigation	\$721	\$721	\$721
	<i>must have C02, not with C03</i>			
E1S	Sirius XM, satellite radio	\$253	\$253	\$253
	<i>must have C02/C03</i>			
E2A	Access point for BB special signals in cockpit	\$29	\$29	\$29
E2I	Additional battery, co-driver seat base	\$246	\$246	\$246
	<i>must have E36/C06; not with E2M/F09; CHS production only</i>			
E2M	Additional battery, engine compartment	\$246	\$246	\$246
	<i>must have E36/C06; not with E2I/X69</i>			
E36	Cutoff relay for additional battery	\$109	\$109	\$109
	<i>standard with E2I/E2M</i>			
E46	12 V power outlet, driver seat base	\$91	\$91	\$91
E5M	Extension of PSM standard contact	\$57	\$57	\$57
ED4	AGM battery 12V 92 AH 850 A	\$100	\$100	\$100
	<i>not with ED1</i>			

Options

144" 4C	170" 4C	170" E 4C
M4CA44	M4CA74	M4CAE4
F4CA44	F4CA74	F4CAE4
907.653	907.655	907.657

ED5	Parametric special module (PSM)	\$314	\$314	\$314
	<i>not with ED8</i>			
EE3	115 V socket	\$123	\$123	\$123
EP7	Basic electric fitting for rear loudspeakers	\$67	\$67	\$67
ES2	12 V power outlet, rear compartment	\$91	\$91	\$91
ES5	Charging package, dashboard	\$82	\$82	\$82
F1K	Coat hooks in driver cabin	\$14	\$14	\$14
	<i>must have D50/D51</i>			
F49	Electrically heated windshield	\$215	\$215	\$215
	<i>must have ED4</i>			
F61	Interior rear view mirror	\$36	\$36	\$36
	<i>not with D50; must have C02/C03</i>			
FE9	Additional DIN-slot	\$81	\$81	\$81
FF4	Storage compartment above cabin	\$184	\$184	\$184
	<i>must have D03, not with D17/D64/H08/HK4</i>			
FF8	Overhead storage slot, front center	\$104	\$104	\$104
FJ1	Hinged lid for storage compartment	\$92	\$92	\$92
FR8	Rear view camera (head unit display)	\$333	\$333	\$333
	<i>must have C02; not with FR3/JB7</i>			
FY1	Security alarm w. interior motion sensor	\$578	\$578	\$578
	<i>must have LC4/C00</i>			
FY7	Optional 3-button keys	\$36	\$36	\$36
FZ9	Keys, two additional masters	\$120	\$120	\$120
H00	Warm/cool air duct to rear compartment	\$58	\$58	\$58
	<i>not with D50/D51/Y2A</i>			
H01	Heat insulation, rear compartment	\$155	\$155	\$155
	<i>must have V21/V25/VA3/VA1/C07/X66</i>			
H04	Heat insulation, front compartment	\$185	\$185	\$185
	<i>if + D50/D51 must have V07</i>			
H08	Air conditioning rear, roof-mounted	\$2,844	\$2,844	\$2,844
	<i>must have ED4 + D93 +V36; not with HK4/C06/X66/C07</i>			
H12	Fuel-fired pre-heater/booster (17K BTU)	\$1,105	\$1,105	\$1,105
	<i>must have ED4; not with HZ9</i>			
H13	Rear cabin heater and vents	\$778	\$778	\$778
	<i>must have H12/HZ9</i>			
H15	Heated front passenger seat	\$281	\$281	\$281
	<i>must have H16; not with X68</i>			
H16	Heated driver's seat	\$281	\$281	\$281
	<i>must have H15; not with X68</i>			
H22	Rear window defroster	\$251	\$251	\$251
	<i>must have W61/W78; standard for W61+W70</i>			
H72	Roof fan, electric	\$396	\$396	\$396
	<i>not with D22/V36</i>			

Options

144" 4C	170" 4C	170" E 4C
M4CA44	M4CA74	M4CAE4
F4CA44	F4CA74	F4CAE4
907.653	907.655	907.657

H88	Rear heater prep	\$401	\$401	\$401
	<i>must have ED4+(H12/HZ9); not with H13/T19</i>			
H11	Front-to-rear outlet in instrument panel	\$0	\$0	\$0
	<i>must have FJ1/C01</i>			
HH4	Thermotronic automatic climate control	\$334	\$334	\$334
	<i>must have JF1; if +H13 must have H08/HK4</i>			
HK4	Rear air conditioner, heavyduty	\$3,901	\$3,901	\$3,901
	<i>must have ED4+D03+V36+D93; not with H08/ZB6/ZE6/N62/N63</i>			
HZ9	Fuel-fired heater booster (18,000 BTU)	\$669	\$669	\$669
	<i>not with H12</i>			
J51	Fuel gauge, optimized for aux. fuel tap	\$71	\$71	\$71
	<i>not with HZ9/H12</i>			
J52	Engine oil level display at cold start	\$0	\$0	\$0
JA7	Blind Spot Assist	\$446	\$446	\$446
	<i>not with C01</i>			
JB4	Active Lane Keeping Assist	\$285	\$285	\$285
	<i>standard with C02/CA2</i>			
JB7	Parking Package	\$609	\$609	\$609
	<i>must have C02/C03; not with W75/W76</i>			
JF1	Rain sensor	\$105	\$105	\$105
JK5	Instrument cluster with color display	\$142	\$142	\$142
	<i>standard with C02/CA2</i>			
JW0	Backup alarm	\$98	\$98	\$98
JW2	Deactivation lamp monitoring failure	\$27	\$27	\$27
JW8	Attention Assist	\$48	\$48	\$48
K51	Misfueling prevention for Diesel	\$48	\$48	\$48
K52	DEF fluid filler cap - lockable	\$27	\$27	\$27
L13	Fog lamp with cornering light function	\$197	\$197	\$197
L71	Light/motion sensor in rear compartment	\$53	\$53	\$53
	<i>not with V36</i>			
LB9	Illuminated front exits	\$150	\$150	\$150
LC2	LED light strip in load compartment	\$260	\$260	\$260
	<i>not with H08/HK4/V36/C06</i>			
LC4	Comfort overhead control panel	\$92	\$92	\$92
M20	Speed limitation 65 mph	\$59	\$59	\$59
	<i>not with MD3</i>			
MD3	Top speed limitation 75 mph	\$59	\$59	\$59
	<i>not with M20</i>			
N62	Front engine bracket for additional alternator	\$462	\$462	\$462
	<i>not with HK4/N63</i>			
N63	Front engine bracket for auxiliary A/C compressor	\$462	\$462	\$462
	<i>not with HK4/N62</i>			
P93	Omission of D-rings	-\$15	-\$15	-\$15
	<i>not with D93/V43/VK8</i>			
QA2	Trailer cross member 7,500 lbs capacity	\$184	\$184	-
	<i>not with W73/W75/W76/Q24/Q67</i>			

Options

144" 4C	170" 4C	170" E 4C
M4CA44	M4CA74	M4CAE4
F4CA44	F4CA74	F4CAE4
907.653	907.655	907.657

QA9	Half-sided step rear (for trailer hitch)	\$100	\$100	\$100
	<i>must have QA2; not with W73/W75/W76</i>			
Q24	Trailer hitch, 5,000 lbs	-	-	\$146
	<i>not with W73/W75/W76</i>			
R91	Spare wheel deletion	-\$110	-\$110	-\$110
	<i>must have R92; not with R87</i>			
R92	Spare tire carrier deletion	\$0	\$0	\$0
	<i>must have R91; not with R65</i>			
R98	Rims painted jet black	\$81	\$81	\$81
	<i>not with RL5/RM2</i>			
RF1	Tire brand Continental	\$0	\$0	\$0
	<i>must have RM1 + RM9</i>			
RF8	Tire brand Michelin	\$0	\$0	\$0
	<i>must have RM9; not with RM1</i>			
RH0	Tire brand Kumho	\$0	\$0	\$0
	<i>must have RM9; not with RM1</i>			
RM1	M+S winter tires	\$167	\$167	\$167
	<i>must have RF1/RD9; not with RF8/RH0/X31</i>			
RM2	Rims painted arctic white	\$81	\$81	\$81
	<i>not with R98/RL5</i>			
RM9	Specially requested tires	\$100	\$100	\$100
	<i>must have RF1/RF8/RH0; not with RD9</i>			
S28	Armrest, driver's and co-driver's door	\$50	\$50	\$50
S62	Seat belts orange, driver and front passenger	\$32	\$32	\$32
	<i>Not with X05</i>			
SB9	Driver's seat plus	\$236	\$236	\$236
	<i>must have VF7; not with C00/X68/X69</i>			
T12	Sliding door two stage opening	\$82	\$82	\$82
	<i>not with T55</i>			
T19	Sliding door, driver's side	\$926	\$926	\$926
	<i>not with H13/H88/VCS5/ZE6/F43/W16/F02; if +V36 must have D03</i>			
T50	Electric closing assist right sliding door	\$331	\$331	\$331
	<i>not with T55/T93</i>			
T51	Electric closing assist left sliding door	\$331	\$331	\$331
	<i>must have T19</i>			
T55	Electric sliding door right	\$823	\$823	\$823
	<i>must have FY7+T16; not with T12/T50</i>			
T57	Electric sliding step	\$1,060	\$1,060	\$1,060
	<i>must have ED5; not with T93</i>			
T60	Opening limiter electrically operated sliding door	\$119	\$119	\$119
	<i>must have T55</i>			
T74	Assist handle, B-pillar	\$32	\$32	\$32
	<i>must have D93; not with T77</i>			
T75	Door-mounted assist handles, driver & passenger	\$58	\$58	\$58
T77	Assist handle w/ partition	\$32	\$32	\$32
	<i>must have D50/D51/D64</i>			

Options

144" 4C	170" 4C	170" E 4C
M4CA44	M4CA74	M4CAE4
F4CA44	F4CA74	F4CAE4
907.653	907.655	907.657

T85	Assist handle, left rear door	\$32	\$32	\$32
T86	Assist handles, right rear door	\$32	\$32	\$32
T93	Sliding door right side deletion	\$0	\$0	\$0
	<i>not with T16/T50/T57/VK8/VC5</i>			
V07	Cab rear wall liner	\$356	\$356	\$356
	<i>must have (D50/D51)+F1K; standard with H04</i>			
V21	Luxury interior Trim	\$654	\$654	\$654
	<i>must have VA5/VA7; not with V52/VA1/VA3</i>			
V24	Pallet support in sliding door step	\$95	\$95	\$95
	<i>must have (V43/X66)+(D50/D51); not with VK8/V93/C07</i>			
V25	Half height load compartment trim	\$199	\$199	\$199
	<i>not with VA1/VA3/VA5/V52/X66</i>			
V31	Window pillar trim	\$508	\$508	\$508
	<i>must have V36 + (V21/VA1) + (F02/F03/F07); not with V42</i>			
V35	Wheel house covering	\$104	\$104	\$104
	<i>if +V43 must have V25/VA1/VA3; not with V52</i>			
V36	Roof trim	\$868	\$868	\$868
	<i>must have D93; not with D17/D22/H72/L65/L71/LC2/VA3/V42/ZE6/(T93+-D03)/X66/C06/C07</i>			
V42	Lashing rails, waist level	\$274	\$274	\$274
	<i>not with V36/ZE6</i>			
V43	Wood floor with 6 D-rings	\$418	\$418	\$418
	<i>not with P93/V93/VL4/VK8/C07; standard with D93/H13/V24/V52/VC5/VV2/ZE6</i>			
V48	Floor cover behind seat box	\$27	\$27	\$27
	<i>must have D93; not with D50/D51/D56/D62/D64/V43/VK5</i>			
V4A	Full paneling, right sliding door	\$108	\$108	\$108
	<i>must have D03+T16+V21+VA5+W17; not with T19</i>			
V85	Cigarette lighter & ash cup, front	\$39	\$39	\$39
VA1	Side wall paneling waist height PVC	\$316	\$316	\$316
	<i>must have VA5/VA7; not with V52</i>			
VA3	Side wall paneling full hardboard	\$439	\$439	\$439
	<i>not with V36/F02; if T93 must have (D50/D51)</i>			
VA5	Full paneling, hinged rear doors	\$38	\$38	\$38
	<i>must have D03+VA7+(W61/W78); not with V25</i>			
VA7	Storage compart. w/ net in rear doors	\$125	\$125	\$125
	<i>must have W61/W78; not with V52</i>			
VC4	Cargo lashing rails, head height	\$411	\$411	\$411
	<i>must have V42/C07/X66; not with ZE6</i>			
VC5	Door sill - protective edge	\$70	\$70	\$70
	<i>must have V43/X66; not with T19/T93/VK8/VV2/V93/C07</i>			
VK8	Floor covering, plastic	\$366	\$366	\$366
	<i>not with V43/P93/T19/T93/V52/VC5/X66</i>			

Options

144" 4C	170" 4C	170" E 4C
M4CA44	M4CA74	M4CAE4
F4CA44	F4CA74	F4CAE4
907.653	907.655	907.657

VV2	Lashing rails, floor level (plus 4 anchors)	\$268	\$342	\$342
	<i>must have V43; not with V93/VC5/ZE6</i>			
W16	2nd row, fixed window, driver side	\$144	\$144	\$144
	<i>if D93 must have F43+W70; if D93 & standard roof CHS production required</i>			
W17	2nd row, fixed window, passenger side	\$144	\$144	\$144
	<i>if D93 must have F43+W70; if D93 & standard roof CHS production required</i>			
W33	FMVSS 217 emergency exit	\$375	\$375	\$375
	<i>must have V31; not with D50/T19/W16</i>			
W54	Rear doors, opening to side wall	\$356	\$356	S
W61	Windows in rear doors	\$92	\$92	\$92
	<i>must have VA7/ if D51 must have F61; not with W78/(W70+-(H22/F02))</i>			
W70	Black tinting (90%) for rear windows	\$137	\$137	\$137
	<i>not with W94; must have W16/W17/F02/((W61/W78)+H22); standard with F43/W33/F07</i>			
W73	Bumper step, rear, grey	\$185	\$185	\$185
	<i>not with QA2/W75/W76</i>			
W75	Step, wide, at rear end	\$305	\$305	\$305
	<i>not with JB6/JB7/Q24/QA9; must have R91+R92</i>			
W76	Bumper step, rear, spring-loaded	-	\$595	\$595
	<i>must have R91+R92; not with JB6/JB7/X30/Q24</i>			
W78	Heated rear window(s) w/ washers/wipers	\$331	\$331	\$331
	<i>Must have H22+VA7 / if D51 must have F61; not with W61</i>			
X90	Deletion of Sprinter badge, left rear door	\$0	\$0	\$0
X93	Deletion of model badge, right rear door	\$0	\$0	\$0
XM4	Acoustic package	\$86	\$86	\$86
	<i>standard with C02/C03</i>			
Y10	First-aid kit	\$27	\$27	\$27
Y26	Wheel chocks	\$38	\$38	\$38
Y45	Emergency flashlight	\$27	\$27	\$27
Y68	Paint preservative	\$185	\$210	\$223
Y69	Surface protection for stock vehicles	\$312	\$312	\$312
YK3	Cargo straps, D-rings	\$81	\$81	\$81
YK4	Cargo straps, lashing rails	\$103	\$103	\$103
	<i>must have V42/VV2; not with ZE6</i>			
ZE6	Shelving prep	\$634	\$634	\$634
	<i>not with T93/H13/T19/V36/V42/VC4/VK8/VV2/YK4</i>			

Packages

144" 4C	170" 4C	170" E 4C
M4CA44	M4CA74	M4CAE4
F4CA44	F4CA74	F4CAE4
907.653	907.655	907.657

C00	Comfort Package	\$ 269	\$ 269	\$ 269
LC4	Comfort overhead control panel	X	X	X
SE4	Lumbar support, co-driver's seat	X	X	X
SE5	Lumbar support, driver's seat	X	X	X
SK0	Comfort head restraint, driver	X	X	X
SK1	Comfort head restraint, co-driver	X	X	X
S28	Armrest, driver's and co-driver's door	X	X	X
<i>must have C05 OR X68; not with X05</i>				

C05	Comfort Package (Seat addition)	\$ 377	\$ 377	\$ 377
SB1	Comfort driver's seat	X	X	X
SB2	Comfort passenger seat	X	X	X
<i>must have C00</i>				

X68	Comfort Plus Package	\$ 1,904	\$ 1,904	\$ 1,904
H15	Heated front passenger seat	X	X	X
H16	Heated driver's seat	X	X	X
SF1	Driver's seat electrically adjustable	X	X	X
SF2	Co-driver's seat electrically adjustable	X	X	X
<i>must have C00 and VF4 OR VF6, not with X05</i>				

C01	Driver Convenience Package	\$ 753	\$ 753	\$ 753
E46	12 V power outlet, driver seat base	X	X	X
FJ5	Hinged Lid for Storage Compartments left and right	X	X	X
F64	Electrically folding exterior mirrors	X	X	X
FJ1	Hinged lid for storage compartment	X	X	X
FZ9	Keys, two additional masters	X	X	X
JA7	Blind Spot Assist	X	X	X
JW8	Attention Assist	X	X	X

C02	Premium Package	\$ 1,181	\$ 1,181	\$ 1,181
CL3	Leather steering wheel	X	X	X
E3M	MBUX Multimedia System with 7" touchscreen	X	X	X
ET4	Active Distance Assist DISTRONIC	X	X	X
FM3	Wet Wiper System	X	X	X
JB4	Active Lane Keeping Assist	X	X	X
JK5	Instrument cluster with color display	X	X	X
<i>must have C01 + JF1 + XM4; must choose FR8/JB7; for 4x4 must have ET4 or ZH4</i>				

CA2	C02 in combination with C03	\$ 806	\$ 806	\$ 806
CL3	Leather steering wheel	X	X	X
ET4	Active Distance Assist DISTRONIC	X	X	X
FM3	Wet Wiper System	X	X	X
JB4	Active Lane Keeping Assist	X	X	X
JK5	Instrument cluster with color display	X	X	X
<i>must have C03 + C01 + JF1</i>				

Packages

144" 4C	170" 4C	170" E 4C
M4CA44	M4CA74	M4CAE4
F4CA44	F4CA74	F4CAE4
907.653	907.655	907.657

C03 Premium Plus Package	\$ 1,775	\$ 1,775	\$ 1,775
E1B Tray for smartphones incl. wireless charging	X	X	X
Navigation	X	X	X
E1G Intelligent navigation	X	X	X
E4M MBUX Multimedia System with 10.25" touchscreen	X	X	X
EX9 Free map data updates for 3 years	X	X	X
H11 Front-to-rear outlet in instrument panel	X	X	X
JA9 Traffic Sign Assist	X	X	X
XM4 Acoustic package	X	X	X
<i>must have C01 + CA2 + JB7; not with FR8</i>			

X05 Bench Seat Package	\$ 394	\$ 394	\$ 394
S23 Twin front passenger seat	X	X	X
Y2A Multifunction box on two-seater, stowable	X	X	X
<i>not with C00</i>			

X67 Chrome Grille Package	\$ 287	\$ 287	\$ 287
CN2 Radiator grille frame in vehicle color	X	X	X
FK3 Chrome plated radiator grille (MB only)	X	X	X
<i>not with FTL models, chrome grille standard</i>			

X13 Exterior Lighting Package	\$ 1,592	\$ 1,592	\$ 1,592
L13 Fog lamp with cornering light function	X	X	X
L22 Partial LED tail lights	X	X	X
LA1 High beam assist	X	X	X
LG7 LED high performance headlamps	X	X	X
<i>for MB Models: Must have X67</i>			

C06 Cargo Convenience Package	\$ 652	\$ 652	\$ 652
E36 Cutoff relay for additional battery	X	X	X
ES2 12 V power outlet, rear compartment	X	X	X
LC2 LED light strip in load compartment	X	X	X
T12 Sliding door two stage opening	X	X	X
T85 Assist handle, left rear door	X	X	X
T86 Assist handles, right rear door	X	X	X
W54 Rear doors, opening to side wall	X	X	S
<i>must have T74 OR (T77+D50) OR (T77+D51)</i>			

C07 Cargo Protection Package	\$ 1,106	\$ 1,106	\$ 1,106
V25 Half height load compartment trim	X	X	X
V42 Lashing rails, waist level	X	X	X
VC4 Cargo lashing rails, head height	X	X	X
VK8 Floor covering, plastic	X	X	X
YK3 Cargo straps, D-rings	X	X	X
<i>not with X66</i>			

Packages

144" 4C	170" 4C	170" E 4C
M4CA44	M4CA74	M4CAE4
F4CA44	F4CA74	F4CAE4
907.653	907.655	907.657

X66	Heavy-Duty-Cargo Protection Package	\$ 2,022	\$ 2,022	\$ 2,022
V43	Wood floor with 6 D-rings	X	X	X
V42	Lashing rails, waist level	X	X	X
VA3	Side wall paneling full hardboard	X	X	X
VC4	Cargo lashing rails, head height	X	X	X
VV2	Lashing rails, floor level (plus 4 anchors)	X	X	X
YK3	Cargo straps, D-rings	X	X	X
YK4	Cargo straps, lashing rails	X	X	X
<i>not with C07</i>				

X69	Swivel Seat Package	\$ 527	\$ 527	\$ 527
SR8	Swivel base for driver's seat	X	X	X
SR9	Swivel base for front passenger seat	X	X	X
S87	Driver's seat frame, low	X	X	X
S88	Passenger seat frame, low	X	X	X
<i>must have (C00+C05) OR (C00+X68), choose BE2 or B25 (1500/2500 only)</i>				

F09	SHUTTLE DOOR PREP PACKAGE	\$0	\$0	\$0
SW1	Seat belt deletion, passenger	X	X	X
S91	Passenger seat, deleted	X	X	X
S99	Passenger seat pedestal - deletion	X	X	X
<i>Package deletes standard options: SH2 Thorax-Pelvis sidebag, co-driver; To add/delete from order must call</i>				

X01	Suspension Seating Package	\$ 931	\$ 931	\$ 931
SB3	Driver suspension seat, comfort version	X	X	X
SB4	Passenger suspension seat, comfort version	X	X	X
S87	Driver's seat frame, low	X	X	X
S88	Passenger seat frame, low	X	X	X
<i>not with C00/C05/E21/X68/X05</i>				

Standard Equipment

144" G	170" G
M2CV4G	M2CV7G
F2CV4G	F2CV7G
907.643	907.645

Engine			
Gas Engine/9-Speed Trans.		S	S
ED1	AGM battery 12V 70AH	S	S
G43	Automatic transmission, 9G-tronic	S	S
MH8	SULEV emissions	S	S
MM3	2.0L 4-cylinder turbo gasoline engine	S	S
M60	Generator 14 V / 250 A	S	S
Seating and Trim Packages			
X7S	Standard Rear Seats	S	S
U62	3-seater bench rear, 1st row (narrow)	S	S
U74	Wall-side armrest	S	S
U75	Aisle-side armrest	S	S
<i>can have VF7/VF6 only; with X68 must have VF6</i>			
X2V	Standard Trim Crew Van Package	S	S
V25	Half height load compartment trim	S	S
V35	Wheel house covering	S	S
V43	Wood floor with 6 D-rings	S	S
Equipment			
AR3	Axle ratio 4.182	S	S
BA3	Active Brake Assist	S	S
BH1	Hold Function	S	S
C6L	Multifunction steering wheel	S	S
CL1	Adjustable steering wheel (angle)	S	S
D03	High roof	O	S
D93	Omission bulkhead	S	S
E07	Hill Start Assist	S	S
E10	Standard radio	S	S
E1U	USB-C socket, 5 V	S	S
E30	Starter battery disconnect	S	S
E3J	Pre-installation for switch panel	S	S
E40	Trailer hitch prep. wiring	S	S
ED8	Preinstallation PSM	S	S
EE5	ULTRACAP - Locking of automatic transmission	S	S
EK1	Body Builder Connector	S	S
ES0	Jump start terminal	S	S
EY5	Emergency Call System	S	S
EY6	Breakdown management	S	S
F68	Heated & electrically adjustable exterior mirrors	S	S
F43	Laminated glass rear	S	S
FF3	Cupholder rear compartment	S	S
FF5	Shelf above windshield	S	S
FG8	Cupholder front	S	S
FI1	Remote key (315 mhz) w/central locking	S	S
FJ4	Storage compartment underneath cockpit	S	S
FR3	Rear view camera (rear-view mirror display)	S	S
H00	Warm/cool air duct to rear compartment	S	S
H21	Windshield with filter band	S	S

Standard Equipment

144" G	170" G
M2CV4G	M2CV7G
F2CV4G	F2CV7G
907.643	907.645

H22	Rear window defroster	S	S
HH2	Heater, auxiliary electric hot air	S	S
HH9	Air Condition, Front	S	S
IH7	Head Unit, North America	S	S
J11	Speedometer, miles and km/h	S	S
J1W	Service Interval 1 year	S	S
J55	Seat belt warning for co-driver seat	S	S
J58	Seat belt reminder driver	S	S
J65	Outside temperature gauge	S	S
JA8	Crosswind Assist	S	S
JH3	Communication module (LTE) for dig. services	S	S
JI8	Service interval 15.000 miles	S	S
K14	22 gallon fuel tank	S	S
K60	Exhaust straight to rear	S	S
L94	Parking lights deletion	S	S
LA2	Headlight assistant	S	S
LB5	3rd brake light	S	S
MS1	Cruise control	S	S
P47	Front mudflaps	S	S
P48	Rear mudflaps	S	S
Q11	Longitudinal member reinforcement	S	S
R65	Spare wheel bracket below frame	S	S
R87	Spare wheel	S	S
RD9	Unspecified tire brand	S	S
RH8	Tires LT 245/75 R16	S	S
RM0	All-season tires	S	S
RS3	6.5 J x 16 steel wheels	S	S
RY2	Tire pressure monitoring lamp	S	S
S02	Standard driver seat	S	S
S04	Standard front passenger seat	S	S
S22	Armrest for driver's seat	S	S
S25	Armrest for front passenger seat	S	S
SA5	Front airbag, driver	S	S
SA6	Front airbag, passenger	S	S
SH1	Thorax-pelvis sidebag, driver	S	S
SH2	Thorax-pelvis sidebag, co-driver	S	S
SH9	Airbag, driver/passenger window	S	S
SK2	Seat occupancy sensor, driver's seat	S	S
T16	Sliding door, passenger side	S	S
T74	Assist handle, B-pillar	S	S
U22	Pre-inst. for seating configuration Crew Van	S	S
V35	Wheel house covering	S	S
V36	Roof trim	S	S
V40	Floor anchors for rear seat bench	S	S
VA7	Storage compart. w/ net in rear doors	S	S
W16	2nd row, fixed window, driver side	S	S
W17	2nd row, fixed window, passenger side	S	S
W61	Windows in rear doors	S	S
W70	Black tinting (90%) for rear windows	S	S
XL2	GVWR 9,050 lbs. / 4.100 Kg	S	S
Y43	Jack, hydraulic	S	S

Options

144" G	170" G
M2CV4G	M2CV7G
F2CV4G	F2CV7G
907.643	907.645

A50	Front axle reinforced	\$343	\$343
AP2	Addtl. bar for driveshaft & exhaust extension	\$68	\$68
B25	Electric parking brake	\$276	\$276
	<i>not with BE2; X69 choose B25/BE2</i>		
C72	Bumpers front/rear primed	\$265	\$265
	<i>must have CN2/X67, not with CM0</i>		
CB1	Suspension for comfort and load protection	\$239	\$239
CB7	Stabilization Level I	\$304	\$304
	<i>not with CB8</i>		
CB8	Stabilization Level II	\$716	\$716
	<i>not with CB4/CB7</i>		
CL3	Leather steering wheel	\$185	\$185
	<i>no restrictions</i>		
CM0	Painted metallic front & rear bumper	\$581	\$581
	<i>must have (CN2/X67) + (JA7/C01) + (JB6/IB7) + (7755/9197/9775)</i>		
CM9	Primed side moldings	\$361	\$361
CT1	Rear spring vibration absorbers	\$137	\$137
D03	High roof	\$2,850	S
	<i>D03 must be added for Duesseldorf production</i>		
D13	Mounting rails for roof rack	\$297	\$297
E1B	Tray for smartphones incl. wireless charging	\$155	\$155
	<i>must have C02 + H11</i>		
E1E	Navigation	\$721	\$721
	<i>must have C02, not with C03</i>		
E1S	Sirius XM, satellite radio	\$253	\$253
	<i>must have C02/C03</i>		
E2A	Access point for BB special signals in cockpit	\$29	\$29
E2I	Additional battery, co-driver seat base	\$246	\$246
	<i>Must have E36; not with E2M; CHS production only</i>		
E2M	Additional battery, engine compartment	\$246	\$246
	<i>Not available until further notice</i>		
E36	Cutoff relay for additional battery	\$109	\$109
	<i>standard with E2I/E2M</i>		
E5M	Extension of PSM standard contact	\$57	\$57
ED4	AGM battery 12V 92 AH 850 A	\$100	\$100
	<i>not with ED1</i>		

Options

144" G	170" G
M2CV4G	M2CV7G
F2CV4G	F2CV7G
907.643	907.645

ED5	Parametric special module (PSM)	\$314	\$314
	<i>not with ED8</i>		
EE3	115 V socket	\$123	\$123
ES2	12 V power outlet, rear compartment	\$91	\$91
ES5	Charging package, dashboard	\$82	\$82
F49	Electrically heated windshield	\$215	\$215
	<i>must have ED4</i>		
F61	Interior rear view mirror	\$36	\$36
	<i>must have C02/C03</i>		
FE9	Additional DIN-slot	\$81	\$81
FF8	Overhead storage slot, front center	\$104	\$104
FJ1	Hinged lid for storage compartment	\$92	\$92
FR8	Rear view camera (head unit display)	\$333	\$333
	<i>must have C02; not with FR3/JB7/JB6</i>		
FY1	Security alarm w. interior motion sensor	\$578	\$578
	<i>must have LC4/C00</i>		
FY7	Optional 3-button keys	\$36	\$36
FZ9	Keys, two additional masters	\$120	\$120
H01	Heat insulation, rear compartment	\$155	\$155
	<i>must have V25/VA3/VA1/C07/X66</i>		
H04	Heat insulation, front compartment	\$185	\$185
	<i>if + D50/D51 must have V07</i>		
H13	Rear cabin heater and vents	\$778	\$778
	<i>must have V43 + (H12/HZ9); not with VK8</i>		
H15	Heated front passenger seat	\$281	\$281
	<i>must have H16; not with X68</i>		
H16	Heated driver's seat	\$281	\$281
	<i>must have H15; not with X68</i>		
H88	Rear heater prep	\$401	\$401
	<i>must have ED4+(H12/HZ9); not with H13/T19</i>		
H11	Front-to-rear outlet in instrument panel	\$0	\$0
	<i>must have FJ1/C01</i>		
HH4	Thermotronic automatic climate control	\$334	\$334
	<i>must have JF1; if +H13 must have H08/HK4</i>		
JA7	Blind Spot Assist	\$446	\$446
	<i>must have F64; not with C01</i>		
JB4	Active Lane Keeping Assist	\$285	\$285
	<i>standard with C02/CA2</i>		

Options

144" G	170" G
M2CV4G	M2CV7G
F2CV4G	F2CV7G
907.643	907.645

JB6	Parking Package with 360 degree camera <i>must have C02/C03; not with W75/W76/JB7</i>	\$767	\$767
JB7	Parking Package <i>must have C02/C03; not with W75/W76/JB6</i>	\$609	\$609
JF1	Rain sensor	\$105	\$105
JK5	Instrument cluster with color display <i>not with C03</i>	\$142	\$142
JW0	Backup alarm	\$98	\$98
JW2	Deactivation lamp monitoring failure	\$27	\$27
JW8	Attention Assist	\$48	\$48
L13	Fog lamp with cornering light function	\$197	\$197
LB9	Illuminated front exits	\$150	\$150
LC4	Comfort overhead control panel	\$92	\$92
M20	Speed limitation 65 mph <i>not with MD3</i>	\$59	\$59
MD3	Top speed limitation 75 mph <i>not with M20</i>	\$59	\$59
Q24	Trailer hitch, 5,000 lbs <i>not with W73/W75/W76</i>	\$146	\$146
QA9	Half-sided step rear (for trailer hitch) <i>must have Q24/QA2; not with W73/W75/W76</i>	\$100	\$100
R91	Spare wheel deletion <i>must have R92; not with R87</i>	-\$110	-\$110
R92	Spare tire carrier deletion <i>must have R91; not with R65</i>	\$0	\$0
R98	Rims painted jet black <i>not with RL5/RM2</i>	\$81	\$81
RF1	Tire brand Continental <i>must have RM1 + RM9</i>	\$0	\$0
RF8	Tire brand Michelin <i>must have RM9; not with RM1</i>	\$0	\$0
RH0	Tire brand Kumho <i>must have RM9; not with RM1</i>	\$0	\$0
RL5	Light-alloy wheels 6.5 J x 16 <i>not with RS3/RM2/R98</i>	\$897	\$897
RM1	M+S winter tires <i>must have RF1/RD9; not with RF8/RH0/X31</i>	\$167	\$167
RM2	Rims painted arctic white <i>not with R98/RL5</i>	\$81	\$81
RM9	Specially requested tires <i>must have RF1/RF8/RH0; not with RD9</i>	\$100	\$100
S28	Armrest, driver's and co-driver's door	\$50	\$50
T12	Sliding door two stage opening <i>not with T55</i>	\$82	\$82

Options

144" G	170" G
M2CV4G	M2CV7G
F2CV4G	F2CV7G
907.643	907.645

T50	Electric closing assist right sliding door <i>not with T55/T93</i>	\$331	\$331
T55	Electric sliding door right <i>must have FY7+T16; not with T12/T50</i>	\$823	\$823
T57	Electric sliding step <i>must have ED5; not with T93</i>	\$1,060	\$1,060
T60	Opening limiter electrically operated sliding door <i>must have T55</i>	\$119	\$119
T75	Door-mounted assist handles, driver & passenger	\$58	\$58
T85	Assist handle, left rear door	\$32	\$32
T86	Assist handles, right rear door	\$32	\$32
V43	Wood floor with 6 D-rings <i>not with P93/V93/VL4/VK8/C07; standard with D93/H13/V24/V52/VC5/VV2/ZE6</i>	\$418	\$418
V85	Cigarette lighter & ash cup, front	\$39	\$39
VC5	Door sill - protective edge <i>must have V43/X66; not with T19/T93/VK8/VV2/V93/C07</i>	\$70	\$70
VK8	Floor covering, plastic <i>not with V43/P93/T19/T93/V52/VC5/X66</i>	\$366	\$366
W54	Rear doors, opening to side wall	\$356	\$356
W73	Bumper step, rear, grey <i>not with Q24/W75/W76</i>	\$185	\$185
W75	Step, wide, at rear end <i>not with JB6/JB7/Q24/QA9; must have R91+R92</i>	\$305	\$305
W76	Bumper step, rear, spring-loaded <i>must have R91+R92; not with JB6/JB7/X30/Q24</i>	\$595	\$595
W78	Heated rear window(s) w/ washers/wipers <i>Must have H22+VA7 / if D51 must have F61; not with W61</i>	\$331	\$331
X90	Deletion of Sprinter badge, left rear door	\$0	\$0
X93	Deletion of model badge, right rear door	\$0	\$0
XM4	Acoustic package <i>standard with C02/C03</i>	\$86	\$86
Y10	First-aid kit	\$27	\$27
Y26	Wheel chocks	\$38	\$38
Y45	Emergency flashlight	\$27	\$27
Y68	Paint preservative	\$185	\$210
Y69	Surface protection for stock vehicles	\$312	\$312
YK3	Cargo straps, D-rings	\$81	\$81

144" G	170" G
M2CV4G	M2CV7G
F2CV4G	F2CV7G
907.643	907.645

C00	Comfort Package	\$ 269	\$ 269
LC4	Comfort overhead control panel	X	X
SE4	Lumbar support, co-driver's seat	X	X
SE5	Lumbar support, driver's seat	X	X
SK0	Comfort head restraint, driver	X	X
SK1	Comfort head restraint, co-driver	X	X
S28	Armrest, driver's and co-driver's door	X	X
<i>must have C05 OR X68; not with X05</i>			

C05	Comfort Package (Seat addition)	\$ 377	\$ 377
SB1	Comfort driver's seat	X	X
SB2	Comfort passenger seat	X	X
<i>must have C00</i>			

X68	Comfort Plus Package	\$ 1,904	\$ 1,904
H15	Heated front passenger seat	X	X
H16	Heated driver's seat	X	X
SF1	Driver's seat electrically adjustable	X	X
SF2	Co-driver's seat electrically adjustable	X	X
<i>must have C00 and VF4 OR VF6, not with X05</i>			

C01	Driver Convenience Package	\$ 753	\$ 753
E46	12 V power outlet, driver seat base	X	X
FJ5	Hinged Lid for Storage Compartments left and right	X	X
F64	Electrically folding exterior mirrors	X	X
FJ1	Hinged lid for storage compartment	X	X
FZ9	Keys, two additional masters	X	X
JA7	Blind Spot Assist	X	X
JW8	Attention Assist	X	X

C02	Premium Package	\$ 1,181	\$ 1,181
CL3	Leather steering wheel	X	X
E3M	MBUX Multimedia System with 7" touchscreen	X	X
ET4	Active Distance Assist DISTRONIC	X	X
FM3	Wet Wiper System	X	X
JB4	Active Lane Keeping Assist	X	X
JK5	Instrument cluster with color display	X	X
<i>must have C01 + JF1 + XM4; must choose FR8/JB7/JB6; for 4x4 must have ET4 or ZH4</i>			

144" G	170" G
M2CV4G	M2CV7G
F2CV4G	F2CV7G
907.643	907.645

CA2	C02 in combination with C03	\$ 806	\$ 806
CL3	Leather steering wheel	X	X
ET4	Active Distance Assist DISTRONIC	X	X
FM3	Wet Wiper System	X	X
JB4	Active Lane Keeping Assist	X	X
JK5	Instrument cluster with color display	X	X
<i>must have C03 + C01 + JF1</i>			

C03	Premium Plus Package	\$ 1,775	\$ 1,775
E1B	Tray for smartphones incl. wireless charging	X	X
	Navigation	X	X
E1G	Intelligent navigation	X	X
E4M	MBUX Multimedia System with 10.25" touchscreen	X	X
EX9	Free map data updates for 3 years	X	X
H11	Front-to-rear outlet in instrument panel	X	X
JA9	Traffic Sign Assist	X	X
XM4	Acoustic package	X	X
<i>must have C01 + CA2 and JB7 OR JB6; not with FR8 and C02</i>			

X67	Chrome Grille Package	\$ 287	\$ 287
CN2	Radiator grille frame in vehicle color	X	X
FK3	Chrome plated radiator grille (MB only)	X	X
<i>not with FTL models, chrome grille standard</i>			

X13	Exterior Lighting Package	\$ 1,592	\$ 1,592
L13	Fog lamp with cornering light function	X	X
L22	Partial LED tail lights	X	X
LA1	High beam assist	X	X
LG7	LED high performance headlamps	X	X
<i>for MB Models: Must have X67</i>			

X72	Crew Van Comfort Package	\$ 217	\$ 217
S31	Convenience head restraints for pass. compartment	X	X
UY1	3-seater comfort bench rear, 1st row (narrow)	X	X
<i>can have VF4/VF6 only</i>			

X4Z	Interior Trim Upgrade Package	\$ 604	\$ 604
VA1	Side wall paneling waist height PVC	X	X
VA3	Side wall paneling full hardboard	X	X
ZK4	Crew Van, produced in Germany	X	X
<i>must have (V43+VC5) OR VK8</i>			

Standard Equipment

144" 4C	170" 4C
M2CV44	M2CV74
F2CV44	F2CV74
907.643	907.645

Engine

6-Cyl Engine/7-Speed Trans.		S	S
ED1	AGM battery 12V 70AH	S	S
G42	Automatic transmission, 7G-tronic	S	S
M40	Alternator 14 V / 200 A	S	S
MG3	2.0L 4-cylinder diesel engine	S	S
MH8	SULEV emissions	S	S
4x4 Package (X30)		-	-
T75	Door-mounted assist handles, driver & passenger	-	-
ZG3	4x4 - High range transfer case w/ low gear	-	-

Seating and Trim Packages

X7S	Standard Rear Seats	S	S
U62	3-seater bench rear, 1st row (narrow)	S	S
U74	Wall-side armrest	S	S
U75	Aisle-side armrest	S	S

can have VF7/VF6 only; with X68 must have VF6

X2V	Standard Trim Crew Van Package	S	S
V25	Half height load compartment trim	S	S
V35	Wheel house covering	S	S
V43	Wood floor with 6 D-rings	S	S

*CHS production only***Equipment**

AR2	Axle ratio 3.923	S	S
BA3	Active Brake Assist	S	S
BH1	Hold Function	S	S
C6L	Multifunction steering wheel	S	S
CL1	Adjustable steering wheel (angle)	S	S
D03	High roof	O	S
D93	Omission bulkhead	S	S
E07	Hill Start Assist	S	S
E10	Standard radio	S	S
E1U	USB-C socket, 5 V	S	S
E30	Starter battery disconnect	S	S
E3J	Pre-installation for switch panel	S	S
E40	Trailer hitch prep. wiring	S	S
ED8	Preinstallation PSM	S	S
EE5	ULTRACAP - Locking of automatic transmission	S	S
EK1	Body Builder Connector	S	S
ES0	Jump start terminal	S	S
EY5	Emergency Call System	S	S
EY6	Breakdown management	S	S
F43	Laminated glass rear	S	S
F68	Heated & electrically adjustable exterior mirrors	S	S
FF3	Cupholder rear compartment	S	S
FF5	Shelf above windshield	S	S
FG8	Cupholder front	S	S

Standard Equipment

144" 4C	170" 4C
M2CV44	M2CV74
F2CV44	F2CV74
907.643	907.645

FI1	Remote key (315 mhz) w/central locking	S	S
FJ4	Storage compartment underneath cockpit	S	S
FR3	Rear view camera (rear-view mirror display)	S	S
H00	Warm/cool air duct to rear compartment	S	S
H21	Windshield with filter band	S	S
H22	Rear window defroster	S	S
HH2	Heater, auxiliary electric hot air	S	S
HH9	Air Condition, Front	S	S
IH7	Head Unit, North America	S	S
J11	Speedometer, miles and km/h	S	S
J55	Seat belt warning for co-driver seat	S	S
J58	Seat belt reminder driver	S	S
J65	Outside temperature gauge	S	S
JA8	Crosswind Assist	S	S
JH3	Communication module (LTE) for dig. services	S	S
JI9	Service interval 20.000 miles	S	S
K56	Red diesel filler cap	S	S
K60	Exhaust straight to rear	S	S
KB7	24.5 gallon fuel tank	S	S
KL1	Aux fuel sending unit w/ fuel tap	S	S
KL5	Fuel filter with water separator	S	S
KP6	3rd generation SCR emission control system	S	S
L94	Parking lights deletion	S	S
LA2	Headlight assistant	S	S
LB5	3rd brake light	S	S
MS1	Cruise control	S	S
P47	Front mudflaps	S	S
P48	Rear mudflaps	S	S
Q11	Longitudinal member reinforcement	S	S
R65	Spare wheel bracket below frame	S	S
R87	Spare wheel	S	S
RD9	Unspecified tire brand	S	S
RH8	Tires LT 245/75 R16	S	S
RM0	All-season tires	S	S
RS3	6.5 J x 16 steel wheels	S	S
RY2	Tire pressure monitoring lamp	S	S
S02	Standard driver seat	S	S
S04	Standard front passenger seat	S	S
S22	Armrest for driver's seat	S	S

2500 CREW VAN

9,050 GVWR

Standard Equipment

144" 4C	170" 4C
M2CV44	M2CV74
F2CV44	F2CV74
907.643	907.645

S25	Armrest for front passenger seat	S	S
SA5	Front airbag, driver	S	S
SA6	Front airbag, passenger	S	S
SH1	Thorax-pelvis sidebag, driver	S	S
SH2	Thorax-pelvis sidebag, co-driver	S	S
SH9	Airbag, driver/passenger window	S	S
SK2	Seat occupancy sensor, driver's seat	S	S
T16	Sliding door, passenger side	S	S
T74	Assist handle, B-pillar	S	S
U22	Pre-inst. for seating configuration Crew Van	S	S
V36	Roof trim	S	S
V40	Floor anchors for rear seat bench	S	S
VA7	Storage compart. w/ net in rear doors	S	S
W16	2nd row, fixed window, driver side	S	S
W17	2nd row, fixed window, passenger side	S	S
W61	Windows in rear doors	S	S
W70	Black tinting (90%) for rear windows	S	S
XL2	GVWR 9,050 lbs. / 4.100 Kg	S	S
Y43	Jack, hydraulic	S	S

Options

144" 4C	170" 4C
M2CV44	M2CV74
F2CV44	F2CV74
907.643	907.645

A50	Front axle reinforced	\$343	\$343
AP2	Addtl. bar for driveshaft & exhaust extension	\$68	\$68
AR3	Axle ratio 4.182	\$0	\$0
B25	Electric parking brake	\$276	\$276
	<i>not with BE2; X69 choose B25/BE2</i>		
C72	Bumpers front/rear primed	\$265	\$265
	<i>must have CN2/X67, not with CM0</i>		
CB1	Suspension for comfort and load protection	\$239	\$239
CB7	Stabilization Level I	\$304	\$304
	<i>not with CB8</i>		
CB8	Stabilization Level II	\$716	\$716
	<i>not with CB4/CB7</i>		
CL3	Leather steering wheel	\$185	\$185
CM0	Painted metallic front & rear bumper	\$581	\$581
	<i>must have (CN2/X67) + (JA7/C01) + (JB6/IB7) + (7755/9197/9775)</i>		
CM9	Primed side moldings	\$361	\$361
CT1	Rear spring vibration absorbers	\$137	\$137
D03	High roof	\$2,850	S
	<i>D03 must be added for Duesseldorf production</i>		
D13	Mounting rails for roof rack	\$297	\$297
E1B	Tray for smartphones incl. wireless charging	\$155	\$155
	<i>must have C02 + H1I</i>		
E1E	Navigation	\$721	\$721
	<i>must have C02, not with C03</i>		
E1S	Sirius XM, satellite radio	\$253	\$253
	<i>must have C02/C03</i>		
E2A	Access point for BB special signals in cockpit	\$29	\$29
E2I	Additional battery, co-driver seat base	\$246	\$246
	<i>Must have E36; not with E2M; CHS production only</i>		
E2M	Additional battery, engine compartment	\$246	\$246
	<i>Not available until further notice</i>		
E36	Cutoff relay for additional battery	\$109	\$109
	<i>standard with E2I/E2M</i>		
E5M	Extension of PSM standard contact	\$57	\$57
ED4	AGM battery 12V 92 AH 850 A	\$100	\$100
	<i>not with ED1</i>		
ED5	Parametric special module (PSM)	\$314	\$314
	<i>not with ED8</i>		
EE3	115 V socket	\$123	\$123
ES2	12 V power outlet, rear compartment	\$91	\$91
ES5	Charging package, dashboard	\$82	\$82
ET4	Active Distance Assist DISTRONIC	-	-
	<i>must have C03; not with ZH4; only available as stand alone option for 4x4 models</i>		
F49	Electrically heated windshield	\$215	\$215
	<i>must have ED4</i>		

Options

144" 4C	170" 4C
M2CV44	M2CV74
F2CV44	F2CV74
907.643	907.645

F61	Interior rear view mirror <i>must have C02/C03</i>	\$36	\$36
F64	Electrically folding exterior mirrors	\$48	\$48
FE9	Additional DIN-slot	\$81	\$81
FF8	Overhead storage slot, front center	\$104	\$104
FJ1	Hinged lid for storage compartment	\$92	\$92
FR8	Rear view camera (head unit display) <i>must have C02; not with FR3/IB7/IB6</i>	\$333	\$333
FY1	Security alarm w. interior motion sensor <i>must have LC4/C00</i>	\$578	\$578
FY7	Optional 3-button keys	\$36	\$36
FZ9	Keys, two additional masters	\$120	\$120
H01	Heat insulation, rear compartment <i>must have V25/VA3/VA1/C07/X66</i>	\$155	\$155
H04	Heat insulation, front compartment <i>if + D50/D51 must have V07</i>	\$185	\$185
H12	Fuel-fired pre-heater/booster (17K BTU) <i>must have ED4; not with HZ9</i>	\$1,105	\$1,105
H13	Rear cabin heater and vents <i>must have V43 + (H12/HZ9); not with VK8</i>	\$778	\$778
H15	Heated front passenger seat <i>must have H16; not with X68</i>	\$281	\$281
H16	Heated driver's seat <i>must have H15; not with X68</i>	\$281	\$281
H88	Rear heater prep <i>must have ED4+(H12/HZ9); not with H13/T19</i>	\$401	\$401
H11	Front-to-rear outlet in instrument panel <i>must have FJ1/C01</i>	\$0	\$0
HH4	Thermotronic automatic climate control <i>must have JF1; if +H13 must have H08/HK4</i>	\$334	\$334
HZ9	Fuel-fired heater booster (18,000 BTU) <i>not with H12</i>	\$669	\$669
J51	Fuel gauge, optimized for aux. fuel tap <i>not with HZ9/H12</i>	\$71	\$71
J52	Engine oil level display at cold start	\$0	\$0
JA7	Blind Spot Assist <i>must have F64; not with C01</i>	\$446	\$446
JB4	Active Lane Keeping Assist <i>standard with C02/CA2</i>	\$285	\$285
JB6	Parking Package with 360 degree camera <i>must have C02/C03; not with W75/W76/IB7</i>	\$767	\$767
JB7	Parking Package <i>must have C02/C03; not with W75/W76/IB6</i>	\$609	\$609
JF1	Rain sensor <i>standard with C02/X11</i>	\$105	\$105
JK5	Instrument cluster with color display <i>not with C03</i>	\$142	\$142
JW0	Backup alarm	\$98	\$98
JW2	Deactivation lamp monitoring failure	\$27	\$27
JW8	Attention Assist	\$48	\$48
K51	Misfueling prevention for Diesel	\$48	\$48
K52	DEF fluid filler cap - lockable	\$27	\$27

Options

144" 4C	170" 4C
M2CV44	M2CV74
F2CV44	F2CV74
907.643	907.645

L13	Fog lamp with cornering light function	\$197	\$197
LB9	Illuminated front exits	\$150	\$150
LC4	Comfort overhead control panel	\$92	\$92
M20	Speed limitation 65 mph	\$59	\$59
	<i>not with MD3</i>		
MD3	Top speed limitation 75 mph	\$59	\$59
	<i>not with M20</i>		
N62	Front engine bracket for additional alternator	\$462	\$462
	<i>not with HK4/N63</i>		
N63	Front engine bracket for auxiliary A/C compressor	\$462	\$462
	<i>not with HK4/N62</i>		
Q24	Trailer hitch, 5,000 lbs	\$146	\$146
	<i>not with W73/W75/W76</i>		
QA9	Half-sided step rear (for trailer hitch)	\$100	\$100
	<i>must have Q24/QA2; not with W73/W75/W76</i>		
R91	Spare wheel deletion	-\$110	-\$110
	<i>must have R92; not with R87</i>		
R92	Spare tire carrier deletion	\$0	\$0
	<i>must have R91; not with R65</i>		
R98	Rims painted jet black	\$81	\$81
	<i>not with RL5/RM2</i>		
RF1	Tire brand Continental	\$0	\$0
	<i>must have RM1 + RM9</i>		
RF8	Tire brand Michelin	\$0	\$0
	<i>must have RM9; not with RM1</i>		
RH0	Tire brand Kumho	\$0	\$0
	<i>must have RM9; not with RM1</i>		
RL5	Light-alloy wheels 6.5 J x 16	\$897	\$897
	<i>not with RS3/RM2/R98</i>		
RM1	M+S winter tires	\$167	\$167
	<i>must have RF1/RD9; not with RF8/RH0/X31</i>		
RM2	Rims painted arctic white	\$81	\$81
	<i>not with R98/RL5</i>		
RM9	Specially requested tires	\$100	\$100
	<i>must have RF1/RF8/RH0; not with RD9</i>		
S28	Armrest, driver's and co-driver's door	\$50	\$50
T12	Sliding door two stage opening	\$82	\$82
	<i>not with T55</i>		

Options

144" 4C	170" 4C
M2CV44	M2CV74
F2CV44	F2CV74
907.643	907.645

T50	Electric closing assist right sliding door <i>not with T55/T93</i>	\$331	\$331
T55	Electric sliding door right <i>must have FY7+T16; not with T12/T50</i>	\$823	\$823
T57	Electric sliding step <i>must have ED5; not with T93</i>	\$1,060	\$1,060
T60	Opening limiter electrically operated sliding door <i>must have T55</i>	\$119	\$119
T75	Door-mounted assist handles, driver & passenger	\$58	\$58
T85	Assist handle, left rear door	\$32	\$32
T86	Assist handles, right rear door	\$32	\$32
V43	Wood floor with 6 D-rings <i>not with P93/V93/VL4/VK8/C07; standard with D93/H13/V24/V52/VC5/VV2/ZE6</i>	\$418	\$418
V85	Cigarette lighter & ash cup, front	\$39	\$39
VC5	Door sill - protective edge <i>must have V43/X66; not with T19/T93/VK8/VV2/V93/C07</i>	\$70	\$70
VK8	Floor covering, plastic <i>not with V43/P93/T19/T93/V52/VC5/X66</i>	\$366	\$366
W54	Rear doors, opening to side wall	\$356	\$356
W73	Bumper step, rear, grey <i>not with Q24/W75/W76</i>	\$185	\$185
W75	Step, wide, at rear end <i>not with JB6/IB7/Q24/QA9; must have R91+R92</i>	\$305	\$305
W76	Bumper step, rear, spring-loaded <i>must have R91+R92; not with JB6/IB7/X30/Q24</i>	\$595	\$595
W78	Heated rear window(s) w/ washers/wipers <i>Must have H22+VA7 / if D51 must have F61; not with W61</i>	\$331	\$331
X90	Deletion of Sprinter badge, left rear door	\$0	\$0
X93	Deletion of model badge, right rear door	\$0	\$0
XM4	Acoustic package <i>standard with C02/C03</i>	\$86	\$86
Y10	First-aid kit	\$27	\$27
Y26	Wheel chocks	\$38	\$38
Y45	Emergency flashlight	\$27	\$27
Y68	Paint preservative	\$185	\$210
Y69	Surface protection for stock vehicles	\$312	\$312
YK3	Cargo straps, D-rings	\$81	\$81
ZH4	Downhill speed regulation for 4x4 <i>must have ED5; not with ET4</i>	-	-

Packages

144" 4C	170" 4C
M2CV44	M2CV74
F2CV44	F2CV74
907.643	907.645

C00	Comfort Package	\$ 269	\$ 269
LC4	Comfort overhead control panel	X	X
SE4	Lumbar support, co-driver's seat	X	X
SE5	Lumbar support, driver's seat	X	X
SK0	Comfort head restraint, driver	X	X
SK1	Comfort head restraint, co-driver	X	X
S28	Armrest, driver's and co-driver's door	X	X
<i>must have C05 OR X68; not with X05</i>			

C05	Comfort Package (Seat addition)	\$ 377	\$ 377
SB1	Comfort driver's seat	X	X
SB2	Comfort passenger seat	X	X
<i>must have C00</i>			

X68	Comfort Plus Package	\$ 1,904	\$ 1,904
H15	Heated front passenger seat	X	X
H16	Heated driver's seat	X	X
SF1	Driver's seat electrically adjustable	X	X
SF2	Co-driver's seat electrically adjustable	X	X
<i>must have C00 and VF4 OR VF6, not with X05</i>			

C01	Driver Convenience Package	\$ 753	\$ 753
E46	12 V power outlet, driver seat base	X	X
FJ5	Hinged Lid for Storage Compartments left and right	X	X
F64	Electrically folding exterior mirrors	X	X
FJ1	Hinged lid for storage compartment	X	X
FZ9	Keys, two additional masters	X	X
JA7	Blind Spot Assist	X	X
JW8	Attention Assist	X	X

C02	Premium Package	\$ 1,181	\$ 1,181
CL3	Leather steering wheel	X	X
E3M	MBUX Multimedia System with 7" touchscreen	X	X
ET4	Active Distance Assist DISTRONIC	X	X
FM3	Wet Wiper System	X	X
JB4	Active Lane Keeping Assist	X	X
JK5	Instrument cluster with color display	X	X
<i>must have C01 + JF1 + XM4; must choose FR8/JB7/JB6; for 4x4 must have ET4 or ZH4</i>			

CA2	C02 in combination with C03	\$ 806	\$ 806
CL3	Leather steering wheel	X	X
ET4	Active Distance Assist DISTRONIC	X	X
FM3	Wet Wiper System	X	X
JB4	Active Lane Keeping Assist	X	X
JK5	Instrument cluster with color display	X	X
<i>must have C03 + C01 + JF1</i>			

Packages

144" 4C	170" 4C
M2CV44	M2CV74
F2CV44	F2CV74
907.643	907.645

C03	Premium Plus Package	\$ 1,775	\$ 1,775
E1B	Tray for smartphones incl. wireless charging	X	X
	Navigation	X	X
E1G	Intelligent navigation	X	X
E4M	MBUX Multimedia System with 10.25" touchscreen	X	X
EX9	Free map data updates for 3 years	X	X
H1I	Front-to-rear outlet in instrument panel	X	X
JA9	Traffic Sign Assist	X	X
XM4	Acoustic package	X	X
<i>must have C01 + CA2 and JB7 OR JB6; not with FR8 and C02</i>			
<i>for 4x4 must choose ZH4 OR ET4</i>			

X67	Chrome Grille Package	\$ 287	\$ 287
CN2	Radiator grille frame in vehicle color	X	X
FK3	Chrome plated radiator grille (MB only)	X	X
<i>not with FTL models, chrome grille standard</i>			

X13	Exterior Lighting Package	\$ 1,592	\$ 1,592
L13	Fog lamp with cornering light function	X	X
L22	Partial LED tail lights	X	X
LA1	High beam assist	X	X
LG7	LED high performance headlamps	X	X
<i>for MB Models: Must have X67</i>			

X72	Crew Van Comfort Package	\$ 217	\$ 217
S31	Convenience head restraints for pass. compartment	X	X
UY1	3-seater comfort bench rear, 1st row (narrow)	X	X
<i>can have VF4/VF6 only</i>			

X4Z	Interior Trim Upgrade Package	\$ 604	\$ 604
VA1	Side wall paneling waist height PVC	X	X
VA3	Side wall paneling full hardboard	X	X
ZK4	Crew Van, produced in Germany	X	X
<i>must have (V43+VC5) OR VK8</i>			

144" 4C	170" 4C
M3CV44	M3CV74
F3CV44	F3CV74
907.643	907.645

Engine			
6-Cyl Engine/7-Speed Trans.		S	S
ED1	AGM battery 12V 70AH	S	S
G42	Automatic transmission, 7G-tronic	S	S
M40	Alternator 14 V / 200 A	S	S
MG3	2.0L 4-cylinder diesel engine	S	S
MH8	SULEV emissions	S	S
Tires - choose while ordering			
X34	Dual Rear Wheel	\$0	\$0
RH7	Tires LT 215/85 R16	S	S
RS6	5.5 J x 16 steel wheels	S	S
RD9	Unspecified tire brand	S	S
X31	Super Single Tire	\$330	\$330
R9A	285/65 R 16 C super single tires	O	O
RS5	8.5 J x 16 steel wheels	O	O
RD9	Unspecified tire brand	O	O
RY2	Tire pressure monitoring lamp	O	O
Seating and Trim Packages			
X7S	Standard Rear Seats	S	S
U62	3-seater bench rear, 1st row (narrow)	S	S
U74	Wall-side armrest	S	S
U75	Aisle-side armrest	S	S
<i>can have VF7/VF6 only; with X68 must have VF6</i>			
X2V	Standard Trim Crew Van Package	S	S
V25	Half height load compartment trim	S	S
V35	Wheel house covering	S	S
V43	Wood floor with 6 D-rings	S	S
CHS production only			
Equipment			
AR3	Axle ratio 4.182	S	S
BA3	Active Brake Assist	S	S
BH1	Hold Function	S	S
CB8	Stabilization Level II	S	S
C6L	Multifunction steering wheel	S	S
CL1	Adjustable steering wheel (angle)	S	S
D03	High roof	O	S
D93	Omission bulkhead	S	S
E07	Hill Start Assist	S	S
E10	Standard radio	S	S
E1U	USB-C socket, 5 V	S	S
E30	Starter battery disconnect	S	S
E3J	Pre-installation for switch panel	S	S
E40	Trailer hitch prep. wiring	S	S
ED8	Preinstallation PSM	S	S
EE5	ULTRACAP - Locking of automatic transmission	S	S

Standard Equipment

144" 4C	170" 4C
M3CV44	M3CV74
F3CV44	F3CV74
907.643	907.645

EK1	Body Builder Connector	S	S
ES0	Jump start terminal	S	S
EY5	Emergency Call System	S	S
EY6	Breakdown management	S	S
F43	Laminated glass rear	S	S
F68	Heated & electrically adjustable exterior mirrors	S	S
FF3	Cupholder rear compartment	S	S
FF5	Shelf above windshield	S	S
FG8	Cupholder front	S	S
FI1	Remote key (315 mhz) w/central locking	S	S
FJ4	Storage compartment underneath cockpit	S	S
FR3	Rear view camera (rear-view mirror display)	S	S
H00	Warm/cool air duct to rear compartment	S	S
H21	Windshield with filter band	S	S
H22	Rear window defroster	S	S
HH2	Heater, auxiliary electric hot air	S	S
HH9	Air Condition, Front	S	S
IH7	Head Unit, North America	S	S
J11	Speedometer, miles and km/h	S	S
J55	Seat belt warning for co-driver seat	S	S
J58	Seat belt reminder driver	S	S
J65	Outside temperature gauge	S	S
JA8	Crosswind Assist	S	S
JH3	Communication module (LTE) for dig. services	S	S
JI9	Service interval 20.000 miles	S	S
K56	Red diesel filler cap	S	S
K60	Exhaust straight to rear	S	S
KB7	24.5 gallon fuel tank	S	S
KL1	Aux fuel sending unit w/ fuel tap	S	S
KL5	Fuel filter with water separator	S	S
KP6	3rd generation SCR emission control system	S	S
L94	Parking lights deletion	S	S
LA2	Headlight assistant	S	S
LB5	3rd brake light	S	S
MS1	Cruise control	S	S

Standard Equipment

144" 4C	170" 4C
M3CV44	M3CV74
F3CV44	F3CV74
907.643	907.645

P47	Front mudflaps	S	S
P48	Rear mudflaps	S	S
Q11	Longitudinal member reinforcement	S	S
R65	Spare wheel bracket below frame	S	S
R87	Spare wheel	S	S
RM0	All-season tires	S	S
S02	Standard driver seat	S	S
S04	Standard front passenger seat	S	S
S22	Armrest for driver's seat	S	S
S25	Armrest for front passenger seat	S	S
SA5	Front airbag, driver	S	S
SA6	Front airbag, passenger	S	S
SH1	Thorax-pelvis sidebag, driver	S	S
SH2	Thorax-pelvis sidebag, co-driver	S	S
SH9	Airbag, driver/passenger window	S	S
SK2	Seat occupancy sensor, driver's seat	S	S
T16	Sliding door, passenger side	S	S
T74	Assist handle, B-pillar	S	S
U22	Pre-inst. for seating configuration Crew Van	S	S
V36	Roof trim	S	S
V40	Floor anchors for rear seat bench	S	S
VA7	Storage compart. w/ net in rear doors	S	S
W16	2nd row, fixed window, driver side	S	S
W17	2nd row, fixed window, passenger side	S	S
W61	Windows in rear doors	S	S
W70	Black tinting (90%) for rear windows	S	S
XB3	GVWR 9,990 lbs. / 4,531 kg	S	S
Y43	Jack, hydraulic	S	S

144" 4C	170" 4C
M3CV44	M3CV74
F3CV44	F3CV74
907.643	907.645

A50	Front axle reinforced	\$343	\$343
AP2	Addtl. bar for driveshaft & exhaust extension	\$68	\$68
AR2	Axle ratio 3.923	\$0	\$0
	<i>not with AR3</i>		
C72	Bumpers front/rear primed	\$265	\$265
	<i>must have CN2/X67, not with CMO</i>		
CL3	Leather steering wheel	\$185	\$185
	<i>no restrictions</i>		
CM0	Painted metallic front & rear bumper	\$581	\$581
	<i>must have (CN2/X67) + (JA7/C01) + (JB6/JB7) + (7755/9197/9775)</i>		
CM9	Primed side moldings	\$361	\$361
D13	Mounting rails for roof rack	\$297	\$297
E1B	Tray for smartphones incl. wireless charging	\$155	\$155
	<i>must have C02 + H1I</i>		
E1E	Navigation	\$721	\$721
	<i>must have C02, not with C03</i>		
E1S	Sirius XM, satellite radio	\$253	\$253
	<i>must have C02/C03</i>		
E2A	Access point for BB special signals in cockpit	\$29	\$29
E2I	Additional battery, co-driver seat base	\$246	\$246
	<i>Must have E36; not with E2M; CHS production only</i>		
E2M	Additional battery, engine compartment	\$246	\$246
	<i>Not available until further notice</i>		
E36	Cutoff relay for additional battery	\$109	\$109
	<i>standard with E2I/E2M</i>		
E5M	Extension of PSM standard contact	\$57	\$57
ED4	AGM battery 12V 92 AH 850 A	\$100	\$100
	<i>not with ED1</i>		
ED5	Parametric special module (PSM)	\$314	\$314
	<i>not with ED8</i>		
EE3	115 V socket	\$123	\$123
ES2	12 V power outlet, rear compartment	\$91	\$91
ES5	Charging package, dashboard	\$82	\$82
F49	Electrically heated windshield	\$215	\$215
	<i>must have ED4</i>		
F61	Interior rear view mirror	\$36	\$36
	<i>must have C02/C03</i>		
F64	Electrically folding exterior mirrors	\$48	\$48
FE9	Additional DIN-slot	\$81	\$81
FF8	Overhead storage slot, front center	\$104	\$104
FJ1	Hinged lid for storage compartment	\$92	\$92
FR8	Rear view camera (head unit display)	\$333	\$333
	<i>must have C02; not with FR3/JB7/JB6</i>		

144" 4C	170" 4C
M3CV44	M3CV74
F3CV44	F3CV74
907.643	907.645

FY1	Security alarm w. interior motion sensor <i>must have LC4/C00</i>	\$578	\$578
FY7	Optional 3-button keys	\$36	\$36
FZ9	Keys, two additional masters	\$120	\$120
H01	Heat insulation, rear compartment <i>must have V25/VA3/VA1/C07/X66</i>	\$155	\$155
H04	Heat insulation, front compartment <i>if + D50/D51 must have V07</i>	\$185	\$185
H12	Fuel-fired pre-heater/booster (17K BTU) <i>must have ED4; not with HZ9</i>	\$1,105	\$1,105
H13	Rear cabin heater and vents <i>must have V43 + (H12/HZ9); not with VK8</i>	\$778	\$778
H15	Heated front passenger seat <i>must have H16; not with X68</i>	\$281	\$281
H16	Heated driver's seat <i>must have H15; not with X68</i>	\$281	\$281
H88	Rear heater prep <i>must have ED4+(H12/HZ9); not with H13/T19</i>	\$401	\$401
H11	Front-to-rear outlet in instrument panel <i>must have F11/C01</i>	\$0	\$0
HH4	Thermotronic automatic climate control <i>must have JF1; if +H13 must have H08/HK4</i>	\$334	\$334
HZ9	Fuel-fired heater booster (18,000 BTU) <i>not with H12</i>	\$669	\$669
J51	Fuel gauge, optimized for aux. fuel tap <i>not with HZ9/H12</i>	\$71	\$71
J52	Engine oil level display at cold start	\$0	\$0
JA7	Blind Spot Assist <i>must have F64; not with C01</i>	\$446	\$446
JB4	Active Lane Keeping Assist <i>standard with C02/CA2</i>	\$285	\$285
JB6	Parking Package with 360 degree camera <i>must have C02/C03; not with W75/W76/JB7</i>	\$767	\$767
JB7	Parking Package <i>must have C02/C03; not with W75/W76/JB6</i>	\$609	\$609
JF1	Rain sensor	\$105	\$105
JK5	Instrument cluster with color display <i>not with C03</i>	\$142	\$142
JW0	Backup alarm	\$98	\$98
JW2	Deactivation lamp monitoring failure	\$27	\$27
JW8	Attention Assist	\$48	\$48
K51	Misfueling prevention for Diesel	\$48	\$48
K52	DEF fluid filler cap - lockable	\$27	\$27
L13	Fog lamp with cornering light function	\$197	\$197
LB9	Illuminated front exits	\$150	\$150
LC4	Comfort overhead control panel	\$92	\$92
M20	Speed limitation 65 mph <i>not with MD3</i>	\$59	\$59
MD3	Top speed limitation 75 mph <i>not with M20</i>	\$59	\$59
N62	Front engine bracket for additional alternator <i>not with HK4/N63</i>	\$462	\$462
N63	Front engine bracket for auxiliary A/C compressor <i>not with HK4/N62</i>	\$462	\$462

144" 4C	170" 4C
M3CV44	M3CV74
F3CV44	F3CV74
907.643	907.645

QA2	Trailer cross member 7,500 lbs capacity <i>not with W73/W75/W76/Q24/Q67</i>	\$184	\$184
QA9	Half-sided step rear (for trailer hitch) <i>must have Q24/QA2; not with W73/W75/W76</i>	\$100	\$100
R91	Spare wheel deletion <i>must have R92; not with R87</i>	-\$110	-\$110
R92	Spare tire carrier deletion <i>must have R91; not with R65</i>	\$0	\$0
R98	Rims painted jet black <i>not with RL5/RM2</i>	\$81	\$81
RF1	Tire brand Continental <i>must have RM1 + RM9</i>	\$0	\$0
RF8	Tire brand Michelin <i>must have RM9; not with RM1</i>	\$0	\$0
RH0	Tire brand Kumho <i>must have RM9; not with RM1</i>	\$0	\$0
RM1	M+S winter tires <i>must have RF1/RD9; not with RF8/RH0/X31</i>	\$167	\$167
RM2	Rims painted arctic white <i>not with R98/RL5</i>	\$81	\$81
RM9	Specially requested tires <i>must have RF1/RF8/RH0; not with RD9</i>	\$100	\$100
S28	Armrest, driver's and co-driver's door	\$50	\$50
T12	Sliding door two stage opening <i>not with T55</i>	\$82	\$82
T50	Electric closing assist right sliding door <i>not with T55/T93</i>	\$331	\$331
T55	Electric sliding door right <i>must have FY7+T16; not with T12/T50</i>	\$823	\$823
T57	Electric sliding step <i>must have ED5; not with T93</i>	\$1,060	\$1,060
T60	Opening limiter electrically operated sliding door <i>must have T55</i>	\$119	\$119
T75	Door-mounted assist handles, driver & passenger	\$58	\$58
T85	Assist handle, left rear door	\$32	\$32
T86	Assist handles, right rear door	\$32	\$32
V43	Wood floor with 6 D-rings <i>not with P93/V93/VL4/VK8/C07; standard with D93/H13/V24/V52/VCS/VV2/ZE6</i>	\$418	\$418
V85	Cigarette lighter & ash cup, front	\$39	\$39
VC5	Door sill - protective edge <i>must have V43/X66; not with T19/T93/VK8/VV2/V93/C07</i>	\$70	\$70
VK8	Floor covering, plastic <i>not with V43/P93/T19/T93/V52/VCS/X66</i>	\$366	\$366
W54	Rear doors, opening to side wall	\$356	\$356
W73	Bumper step, rear, grey <i>not with Q24/W75/W76</i>	\$185	\$185
W75	Step, wide, at rear end <i>not with JB6/JB7/Q24/QA9; must have R91+R92</i>	\$305	\$305
W76	Bumper step, rear, spring-loaded <i>must have R91+R92; not with JB6/JB7/X30/Q24</i>	-	\$595
W78	Heated rear window(s) w/ washers/wipers <i>Must have H22+VA7 / if D51 must have F61; not with W61</i>	\$331	\$331
X90	Deletion of Sprinter badge, left rear door	\$0	\$0
X93	Deletion of model badge, right rear door	\$0	\$0
XM4	Acoustic package <i>standard with C02/C03</i>	\$86	\$86
Y10	First-aid kit	\$27	\$27
Y26	Wheel chocks	\$38	\$38
Y45	Emergency flashlight	\$27	\$27
Y68	Paint preservative	\$185	\$210
Y69	Surface protection for stock vehicles	\$312	\$312
YK3	Cargo straps, D-rings	\$81	\$81

Packages

144" 4C	170" 4C
M3CV44	M3CV74
F3CV44	F3CV74
907.643	907.645

C00	Comfort Package	\$ 269	\$ 269
LC4	Comfort overhead control panel	X	X
SE4	Lumbar support, co-driver's seat	X	X
SE5	Lumbar support, driver's seat	X	X
SK0	Comfort head restraint, driver	X	X
SK1	Comfort head restraint, co-driver	X	X
S28	Armrest, driver's and co-driver's door	X	X
<i>must have C05 OR X68; not with X05</i>			

C05	Comfort Package (Seat addition)	\$ 377	\$ 377
SB1	Comfort driver's seat	X	X
SB2	Comfort passenger seat	X	X
<i>must have C00</i>			

X68	Comfort Plus Package	\$ 1,904	\$ 1,904
H15	Heated front passenger seat	X	X
H16	Heated driver's seat	X	X
SF1	Driver's seat electrically adjustable	X	X
SF2	Co-driver's seat electrically adjustable	X	X
<i>must have C00 and VF4 OR VF6, not with X05</i>			

C01	Driver Convenience Package	\$ 753	\$ 753
E46	12 V power outlet, driver seat base	X	X
FJ5	Hinged Lid for Storage Compartments left and right	X	X
F64	Electrically folding exterior mirrors	X	X
FJ1	Hinged lid for storage compartment	X	X
FZ9	Keys, two additional masters	X	X
JA7	Blind Spot Assist	X	X
JW8	Attention Assist	X	X

C02	Premium Package	\$ 1,181	\$ 1,181
CL3	Leather steering wheel	X	X
E3M	MBUX Multimedia System with 7" touchscreen	X	X
ET4	Active Distance Assist DISTRONIC	X	X
FM3	Wet Wiper System	X	X
JB4	Active Lane Keeping Assist	X	X
JK5	Instrument cluster with color display	X	X
<i>must have C01 + JF1 + XM4; must choose FR8/JB7/JB6; for 4x4 must have ET4 or ZH4</i>			

144" 4C	170" 4C
M3CV44	M3CV74
F3CV44	F3CV74
907.643	907.645

CA2	C02 in combination with C03	\$ 806	\$ 806
CL3	Leather steering wheel	X	X
ET4	Active Distance Assist DISTRONIC	X	X
FM3	Wet Wiper System	X	X
JB4	Active Lane Keeping Assist	X	X
JK5	Instrument cluster with color display	X	X
<i>must have C03 + C01 + JF1</i>			

C03	Premium Plus Package	\$ 1,775	\$ 1,775
E1B	Tray for smartphones incl. wireless charging	X	X
	Navigation	X	X
E1G	Intelligent navigation	X	X
E4M	MBUX Multimedia System with 10.25" touchscreen	X	X
EX9	Free map data updates for 3 years	X	X
H11	Front-to-rear outlet in instrument panel	X	X
JA9	Traffic Sign Assist	X	X
XM4	Acoustic package	X	X
<i>must have C01 + CA2 and JB7 OR JB6; not with FR8 and C02</i>			

X67	Chrome Grille Package	\$ 287	\$ 287
CN2	Radiator grille frame in vehicle color	X	X
FK3	Chrome plated radiator grille (MB only)	X	X
<i>not with FTL models, chrome grille standard</i>			

X13	Exterior Lighting Package	\$ 1,592	\$ 1,592
L13	Fog lamp with cornering light function	X	X
L22	Partial LED tail lights	X	X
LA1	High beam assist	X	X
LG7	LED high performance headlamps	X	X
<i>for MB Models: Must have X67</i>			

X72	Crew Van Comfort Package	\$ 217	\$ 217
S31	Convenience head restraints for pass. compartment	X	X
UY1	3-seater comfort bench rear, 1st row (narrow)	X	X
<i>can have VF4/VF6 only</i>			

Standard Equipment

144" 4C	170" 4C
MXCV44	MXCV74
FXCV44	FXCV74
907.643	907.645

Engine			
6-Cyl Engine/7-Speed Trans.		S	S
ED1	AGM battery 12V 70AH	S	S
G42	Automatic transmission, 7G-tronic	S	S
M40	Alternator 14 V / 200 A	S	S
MG3	2.0L 4-cylinder diesel engine	S	S
MH8	SULEV emissions	S	S
4x4 Package (X30)		-	-
T75	Door-mounted assist handles, driver & passenger	-	-
ZG3	4x4 - High range transfer case w/ low gear	-	-
Tires - choose while ordering			
X34	Dual Rear Wheel	\$0	\$0
RH7	Tires LT 215/85 R16	S	S
RS6	5.5 J x 16 steel wheels	S	S
RD9	Unspecified tire brand	S	S
X31	Super Single Tire	\$330	\$330
R9A	285/65 R 16 C super single tires	O	O
RS5	8.5 J x 16 steel wheels	O	O
RD9	Unspecified tire brand	O	O
RY2	Tire pressure monitoring lamp	O	O
Seating and Trim Packages			
X75	Standard Rear Seats	S	S
U62	3-seater bench rear, 1st row (narrow)	S	S
U74	Wall-side armrest	S	S
U75	Aisle-side armrest	S	S
<i>can have VF7/VF6 only; with X68 must have VF6</i>			
X2V	Standard Trim Crew Van Package	S	S
V25	Half height load compartment trim	S	S
V35	Wheel house covering	S	S
V43	Wood floor with 6 D-rings	S	S
CHS production only			
Equipment			
AR3	Axle ratio 4.182	S	S
BA3	Active Brake Assist	S	S
BH1	Hold Function	S	S
CB8	Stabilization Level II	S	S
C6L	Multifunction steering wheel	S	S
CL1	Adjustable steering wheel (angle)	S	S
D03	High roof	O	S
D93	Omission bulkhead	S	S
E07	Hill Start Assist	S	S
E10	Standard radio	S	S
E1U	USB-C socket, 5 V	S	S
E30	Starter battery disconnect	S	S
E3J	Pre-installation for switch panel	S	S
E40	Trailer hitch prep. wiring	S	S
ED8	Preinstallation PSM	S	S
EE5	ULTRACAP - Locking of automatic transmission	S	S
EK1	Body Builder Connector	S	S

Standard Equipment

144" 4C	170" 4C
MXCV44	MXCV74
FXCV44	FXCV74
907.643	907.645

ES0	Jump start terminal	S	S
EY5	Emergency Call System	S	S
EY6	Breakdown management	S	S
F43	Laminated glass rear	S	S
FF3	Cupholder rear compartment	S	S
F68	Heated & electrically adjustable exterior mirrors	S	S
FF5	Shelf above windshield	S	S
FG8	Cupholder front	S	S
FI1	Remote key (315 mhz) w/central locking	S	S
FJ4	Storage compartment underneath cockpit	S	S
FR3	Rear view camera (rear-view mirror display)	S	S
H00	Warm/cool air duct to rear compartment	S	S
H21	Windshield with filter band	S	S
H22	Rear window defroster	S	S
HH2	Heater, auxiliary electric hot air	S	S
HH9	Air Condition, Front	S	S
IH7	Head Unit, North America	S	S
J11	Speedometer, miles and km/h	S	S
J55	Seat belt warning for co-driver seat	S	S
J58	Seat belt reminder driver	S	S
J65	Outside temperature gauge	S	S
JA8	Crosswind Assist	S	S
JH3	Communication module (LTE) for dig. services	S	S
JJ9	Service interval 20,000 miles	S	S
K56	Red diesel filler cap	S	S
K60	Exhaust straight to rear	S	S
KB7	24.5 gallon fuel tank	S	S
KL1	Aux fuel sending unit w/ fuel tap	S	S
KL5	Fuel filter with water separator	S	S
KP6	3rd generation SCR emission control system	S	S
L94	Parking lights deletion	S	S
LA2	Headlight assistant	S	S
LB5	3rd brake light	S	S
MS1	Cruise control	S	S
P47	Front mudflaps	S	S
P48	Rear mudflaps	S	S
Q11	Longitudinal member reinforcement	S	S
R65	Spare wheel bracket below frame	S	S
R87	Spare wheel	S	S
RM0	All-season tires	S	S
S02	Standard driver seat	S	S
S04	Standard front passenger seat	S	S
S22	Armrest for driver's seat	S	S
S25	Armrest for front passenger seat	S	S
SA5	Front airbag, driver	S	S
SA6	Front airbag, passenger	S	S
SH1	Thorax-pelvis sidebag, driver	S	S
SH2	Thorax-pelvis sidebag, co-driver	S	S
SH9	Airbag, driver/passenger window	S	S
SK2	Seat occupancy sensor, driver's seat	S	S
T16	Sliding door, passenger side	S	S
T74	Assist handle, B-pillar	S	S
U22	Pre-inst. for seating configuration Crew Van	S	S
V36	Roof trim	S	S
V40	Floor anchors for rear seat bench	S	S
VA7	Storage compart. w/ net in rear doors	S	S
W16	2nd row, fixed window, driver side	S	S
W17	2nd row, fixed window, passenger side	S	S
W61	Windows in rear doors	S	S
W70	Black tinting (90%) for rear windows	S	S
X5G	Witout load uprating/derating 5,000 kg	S	S
Y43	Jack, hydraulic	S	S

Options

144" 4C	170" 4C
MXCV44	MXCV74
FXCV44	FXCV74
907.643	907.645

A50	Front axle reinforced	\$343	\$343
AP2	Addtl. bar for driveshaft & exhaust extension	\$68	\$68
AR2	Axle ratio 3.923	\$0	\$0
	<i>not with AR3</i>		
C72	Bumpers front/rear primed	\$265	\$265
	<i>must have CN2/X67, not with CM0</i>		
CL3	Leather steering wheel	\$185	\$185
	<i>no restrictions</i>		
CM0	Painted metallic front & rear bumper	\$581	\$581
	<i>must have (CN2/X67) + (JA7/C01) + JB7 + (7755/9197/9775)</i>		
CM9	Primed side moldings	\$361	\$361
D03	High roof	\$2,850	S
	<i>D03 must be added for Duesseldorf production</i>		
D13	Mounting rails for roof rack	\$297	\$297
E1B	Tray for smartphones incl. wireless charging	\$155	\$155
	<i>must have C02 + H1I</i>		
E1E	Navigation	\$721	\$721
	<i>must have C02, not with C03</i>		
E1S	Sirius XM, satellite radio	\$253	\$253
	<i>must have C02/C03</i>		
E2A	Access point for BB special signals in cockpit	\$29	\$29
E2I	Additional battery, co-driver seat base	\$246	\$246
	<i>Must have E36; not with E2M; CHS production only</i>		
E2M	Additional battery, engine compartment	\$246	\$246
	<i>Not available until further notice</i>		
E36	Cutoff relay for additional battery	\$109	\$109
	<i>standard with E2I/E2M</i>		
E5M	Extension of PSM standard contact	\$57	\$57
ED4	AGM battery 12V 92 AH 850 A	\$100	\$100
	<i>not with ED1</i>		
ED5	Parametric special module (PSM)	\$314	\$314
	<i>not with ED8</i>		
EE3	115 V socket	\$123	\$123
ES2	12 V power outlet, rear compartment	\$91	\$91
ES5	Charging package, dashboard	\$82	\$82
ET4	Active Distance Assist DISTRONIC	-	-
	<i>must have C03; not with ZH4; only available as stand alone option for 4x4 models</i>		
F49	Electrically heated windshield	\$215	\$215
	<i>must have ED4</i>		

Options

144" 4C	170" 4C
MXCV44	MXCV74
FXCV44	FXCV74
907.643	907.645

F61	Interior rear view mirror	\$36	\$36
	<i>must have C02/C03</i>		
FE9	Additional DIN-slot	\$81	\$81
FF8	Overhead storage slot, front center	\$104	\$104
FJ1	Hinged lid for storage compartment	\$92	\$92
FR8	Rear view camera (head unit display)	\$333	\$333
	<i>must have C02; not with FR3/JB7</i>		
FY1	Security alarm w. interior motion sensor	\$578	\$578
	<i>must have LC4/C00</i>		
FY7	Optional 3-button keys	\$36	\$36
FZ9	Keys, two additional masters	\$120	\$120
H01	Heat insulation, rear compartment	\$155	\$155
	<i>must have V25/VA3/VA1/C07/X66</i>		
H04	Heat insulation, front compartment	\$185	\$185
	<i>if + D50/D51 must have V07</i>		
H12	Fuel-fired pre-heater/booster (17K BTU)	\$1,105	\$1,105
	<i>must have ED4; not with HZ9</i>		
H13	Rear cabin heater and vents	\$778	\$778
	<i>must have V43 + (H12/HZ9); not with VK8</i>		
H15	Heated front passenger seat	\$281	\$281
	<i>must have H16; not with X68</i>		
H16	Heated driver's seat	\$281	\$281
	<i>must have H15; not with X68</i>		
H88	Rear heater prep	\$401	\$401
	<i>must have ED4+(H12/HZ9); not with H13/T19</i>		
H11	Front-to-rear outlet in instrument panel	\$0	\$0
	<i>must have FJ1/C01</i>		
HH4	Thermotronic automatic climate control	\$334	\$334
	<i>must have JF1; if +H13 must have H08/HK4</i>		
HZ9	Fuel-fired heater booster (18,000 BTU)	\$669	\$669
	<i>not with H12</i>		
J51	Fuel gauge, optimized for aux. fuel tap	\$71	\$71
	<i>not with HZ9/H12</i>		
J52	Engine oil level display at cold start	\$0	\$0
JA7	Blind Spot Assist	\$446	\$446
	<i>must have F68; not with C01</i>		
JB4	Active Lane Keeping Assist	\$285	\$285
	<i>standard with C02/CA2</i>		

Options

144" 4C	170" 4C
MXCV44	MXCV74
FXCV44	FXCV74
907.643	907.645

JB7	Parking Package	\$609	\$609
	<i>must have C02/C03; not with W75/W76</i>		
JF1	Rain sensor	\$105	\$105
JK5	Instrument cluster with color display	\$142	\$142
	<i>not with C03</i>		
JW0	Backup alarm	\$98	\$98
JW2	Deactivation lamp monitoring failure	\$27	\$27
JW8	Attention Assist	\$48	\$48
K51	Misfueling prevention for Diesel	\$48	\$48
K52	DEF fluid filler cap - lockable	\$27	\$27
L13	Fog lamp with cornering light function	\$197	\$197
LB9	Illuminated front exits	\$150	\$150
LC4	Comfort overhead control panel	\$92	\$92
M20	Speed limitation 65 mph	\$59	\$59
	<i>not with MD3</i>		
MD3	Top speed limitation 75 mph	\$59	\$59
	<i>not with M20</i>		
N62	Front engine bracket for additional alternator	\$462	\$462
	<i>not with HK4/N63</i>		
N63	Front engine bracket for auxiliary A/C compressor	\$462	\$462
	<i>not with HK4/N62</i>		
QA2	Trailer cross member 7,500 lbs capacity	\$184	\$184
	<i>not with W73/W75/W76/Q24/Q67</i>		
QA9	Half-sided step rear (for trailer hitch)	\$100	\$100
	<i>must have QA2; not with W73/W75/W76</i>		
R91	Spare wheel deletion	-\$110	-\$110
	<i>must have R92; not with R87</i>		
R92	Spare tire carrier deletion	\$0	\$0
	<i>must have R91; not with R65</i>		
R98	Rims painted jet black	\$81	\$81
	<i>not with RL5/RM2</i>		
RF1	Tire brand Continental	\$0	\$0
	<i>must have RM1 + RM9</i>		
RF8	Tire brand Michelin	\$0	\$0
	<i>must have RM9; not with RM1</i>		
RH0	Tire brand Kumho	\$0	\$0
	<i>must have RM9; not with RM1</i>		

Options

144" 4C	170" 4C
MXCV44	MXCV74
FXCV44	FXCV74
907.643	907.645

RM1	M+S winter tires <i>must have RF1/RD9; not with RF8/RH0/X31</i>	\$167	\$167
RM2	Rims painted arctic white <i>not with R98/RL5</i>	\$81	\$81
RM9	Specially requested tires <i>must have RF1/RF8/RH0; not with RD9</i>	\$100	\$100
S28	Armrest, driver's and co-driver's door	\$50	\$50
T12	Sliding door two stage opening <i>not with T55</i>	\$82	\$82
T50	Electric closing assist right sliding door <i>not with T55/T93</i>	\$331	\$331
T55	Electric sliding door right <i>must have FY7+T16; not with T12/T50</i>	\$823	\$823
T57	Electric sliding step <i>must have ED5; not with T93</i>	\$1,060	\$1,060
T60	Opening limiter electrically operated sliding door <i>must have T55</i>	\$119	\$119
T75	Door-mounted assist handles, driver & passenger	\$58	\$58
T85	Assist handle, left rear door	\$32	\$32
T86	Assist handles, right rear door	\$32	\$32
V43	Wood floor with 6 D-rings <i>not with P93/V93/VL4/VK8/C07; standard with D93/H13/V24/V52/VC5/VV2/ZE6</i>	\$418	\$418
V85	Cigarette lighter & ash cup, front	\$39	\$39
VC5	Door sill - protective edge <i>must have V43/X66; not with T19/T93/VK8/VV2/V93/C07</i>	\$70	\$70
VK8	Floor covering, plastic <i>not with V43/P93/T19/T93/V52/VC5/X66</i>	\$366	\$366
W54	Rear doors, opening to side wall	\$356	\$356
W73	Bumper step, rear, grey <i>not with QA2/W75/W76</i>	\$185	\$185
W75	Step, wide, at rear end <i>not with JB6/JB7/Q24/QA9; must have R91+R92</i>	\$305	\$305
W76	Bumper step, rear, spring-loaded <i>must have R91+R92; not with JB6/JB7/X30/Q24</i>	-	\$595
W78	Heated rear window(s) w/ washers/wipers <i>Must have H22+VA7 / if D51 must have F61; not with W61</i>	\$331	\$331
X90	Deletion of Sprinter badge, left rear door	\$0	\$0
X93	Deletion of model badge, right rear door	\$0	\$0
XM4	Acoustic package <i>standard with C02/C03</i>	\$86	\$86
Y10	First-aid kit	\$27	\$27
Y26	Wheel chocks	\$38	\$38
Y45	Emergency flashlight	\$27	\$27
Y68	Paint preservative	\$185	\$210
Y69	Surface protection for stock vehicles	\$312	\$312
YK3	Cargo straps, D-rings	\$81	\$81
ZH4	Downhill speed regulation for 4x4 <i>must have ED5; not with ET4</i>	-	-

Packages

144" 4C	170" 4C
MXCV44	MXCV74
FXCV44	FXCV74
907.643	907.645

C00	Comfort Package	\$ 269	\$ 269
LC4	Comfort overhead control panel	X	X
SE4	Lumbar support, co-driver's seat	X	X
SE5	Lumbar support, driver's seat	X	X
SK0	Comfort head restraint, driver	X	X
SK1	Comfort head restraint, co-driver	X	X
S28	Armrest, driver's and co-driver's door	X	X
<i>must have C05 OR X68; not with X05</i>			

C05	Comfort Package (Seat addition)	\$ 377	\$ 377
SB1	Comfort driver's seat	X	X
SB2	Comfort passenger seat	X	X
<i>must have C00</i>			

X68	Comfort Plus Package	\$ 1,904	\$ 1,904
H15	Heated front passenger seat	X	X
H16	Heated driver's seat	X	X
SF1	Driver's seat electrically adjustable	X	X
SF2	Co-driver's seat electrically adjustable	X	X
<i>must have C00 and VF4 OR VF6, not with X05</i>			

C01	Driver Convenience Package	\$ 753	\$ 753
E46	12 V power outlet, driver seat base	X	X
FJ5	Hinged Lid for Storage Compartments left and right	X	X
F64	Electrically folding exterior mirrors	X	X
FJ1	Hinged lid for storage compartment	X	X
FZ9	Keys, two additional masters	X	X
JA7	Blind Spot Assist	X	X
JW8	Attention Assist	X	X

Packages

144" 4C	170" 4C
MXCV44	MXCV74
FXCV44	FXCV74
907.643	907.645

C02	Premium Package	\$ 1,181	\$ 1,181
CL3	Leather steering wheel	X	X
E3M	MBUX Multimedia System with 7" touchscreen	X	X
ET4	Active Distance Assist DISTRONIC	X	X
FM3	Wet Wiper System	X	X
JB4	Active Lane Keeping Assist	X	X
JK5	Instrument cluster with color display	X	X
<i>must have C01 + JF1 + XM4; must choose FR8/JB7; for 4x4 must have ET4 or ZH4</i>			

CA2	C02 in combination with C03	\$ 806	\$ 806
CL3	Leather steering wheel	X	X
ET4	Active Distance Assist DISTRONIC	X	X
FM3	Wet Wiper System	X	X
JB4	Active Lane Keeping Assist	X	X
JK5	Instrument cluster with color display	X	X
<i>must have C03 + C01 + JF1</i>			

C03	Premium Plus Package	\$ 1,775	\$ 1,775
E1B	Tray for smartphones incl. wireless charging	X	X
	Navigation	X	X
E1G	Intelligent navigation	X	X
E4M	MBUX Multimedia System with 10.25" touchscreen	X	X
EX9	Free map data updates for 3 years	X	X
H11	Front-to-rear outlet in instrument panel	X	X
JA9	Traffic Sign Assist	X	X
XM4	Acoustic package	X	X
<i>must have C01 + CA2 + JB7; not with FR8</i>			
<i>for 4x4 must choose ZH4 OR ET4</i>			

X67	Chrome Grille Package	\$ 287	\$ 287
CN2	Radiator grille frame in vehicle color	X	X
FK3	Chrome plated radiator grille (MB only)	X	X
<i>not with FTL models, chrome grille standard</i>			

X13	Exterior Lighting Package	\$ 1,592	\$ 1,592
L13	Fog lamp with cornering light function	X	X
L22	Partial LED tail lights	X	X
LA1	High beam assist	X	X
LG7	LED high performance headlamps	X	X
<i>for MB Models: Must have X67</i>			

X72	Crew Van Comfort Package	\$ 217	\$ 217
S31	Convenience head restraints for pass. compartment	X	X
UY1	3-seater comfort bench rear, 1st row (narrow)	X	X
<i>can have VF4/VF6 only</i>			

144" 4C	170" 4C
M4CV44	M4CV74
F4CV44	F4CV74
907.643	907.645

Engine			
6-Cyl Engine/7-Speed Trans.		S	S
ED1	AGM battery 12V 70AH	S	S
G42	Automatic transmission, 7G-tronic	S	S
M40	Alternator 14 V / 200 A	S	S
MG3	2.0L 4-cylinder diesel engine	S	S
MH8	SULEV emissions	S	S
Seating and Trim Packages			
X75	Standard Rear Seats	S	S
U62	3-seater bench rear, 1st row (narrow)	S	S
U74	Wall-side armrest	S	S
U75	Aisle-side armrest	S	S
<i>can have VF7/VF6 only; with X68 must have VF6</i>			
X2V	Standard Trim Crew Van Package	S	S
V25	Half height load compartment trim	S	S
V35	Wheel house covering	S	S
V43	Wood floor with 6 D-rings	S	S
CHS production only			
Equipment			
A50	Front axle reinforced	S	S
AR3	Axle ratio 4.182	S	S
BA3	Active Brake Assist	S	S
BH1	Hold Function	S	S
C6L	Multifunction steering wheel	S	S
CB8	Stabilization Level II	S	S
CL1	Adjustable steering wheel (angle)	S	S
D03	High roof	O	S
D93	Omission bulkhead	S	S
E07	Hill Start Assist	S	S
E10	Standard radio	S	S
E1U	USB-C socket, 5 V	S	S
E30	Starter battery disconnect	S	S
E3J	Pre-installation for switch panel	S	S
E40	Trailer hitch prep. wiring	S	S
ED8	Preinstallation PSM	S	S
EE5	ULTRACAP - Locking of automatic transmission	S	S
EK1	Body Builder Connector	S	S
ES0	Jump start terminal	S	S
EY5	Emergency Call System	S	S
EY6	Breakdown management	S	S
F43	Laminated glass rear	S	S
F68	Heated & electrically adjustable exterior mirrors	S	S
FF3	Cupholder rear compartment	S	S
FF5	Shelf above windshield	S	S
FG8	Cupholder front	S	S
FI1	Remote key (315 mhz) w/central locking	S	S
FJ4	Storage compartment underneath cockpit	S	S
FR3	Rear view camera (rear-view mirror display)	S	S

144" 4C	170" 4C
M4CV44	M4CV74
F4CV44	F4CV74
907.643	907.645

H00	Warm/cool air duct to rear compartment	S	S
H21	Windshield with filter band	S	S
H22	Rear window defroster	S	S
HH2	Heater, auxiliary electric hot air	S	S
HH9	Air Condition, Front	S	S
IH7	Head Unit, North America	S	S
J11	Speedometer, miles and km/h	S	S
J55	Seat belt warning for co-driver seat	S	S
J58	Seat belt reminder driver	S	S
J65	Outside temperature gauge	S	S
JA8	Crosswind Assist	S	S
JH3	Communication module (LTE) for dig. services	S	S
JI9	Service interval 20.000 miles	S	S
K56	Red diesel filler cap	S	S
K60	Exhaust straight to rear	S	S
KB7	24.5 gallon fuel tank	S	S
KL1	Aux fuel sending unit w/ fuel tap	S	S
KL5	Fuel filter with water separator	S	S
KP6	3rd generation SCR emission control system	S	S
L94	Parking lights deletion	S	S
LA2	Headlight assistant	S	S
LB5	3rd brake light	S	S
MS1	Cruise control	S	S
P47	Front mudflaps	S	S
P48	Rear mudflaps	S	S
Q11	Longitudinal member reinforcement	S	S
R65	Spare wheel bracket below frame	S	S
R87	Spare wheel	S	S
RH7	Tires LT 215/85 R16	S	S
RD9	Unspecified tire brand	S	S
RM0	All-season tires	S	S
RS6	5.5 J x 16 steel wheels	S	S
S02	Standard driver seat	S	S
S04	Standard front passenger seat	S	S
S22	Armrest for driver's seat	S	S
S25	Armrest for front passenger seat	S	S
SA5	Front airbag, driver	S	S
SA6	Front airbag, passenger	S	S
SH1	Thorax-pelvis sidebag, driver	S	S
SH2	Thorax-pelvis sidebag, co-driver	S	S
SH9	Airbag, driver/passenger window	S	S
SK2	Seat occupancy sensor, driver's seat	S	S
T16	Sliding door, passenger side	S	S
T74	Assist handle, B-pillar	S	S
U22	Pre-inst. for seating configuration Crew Van	S	S
V36	Roof trim	S	S
V40	Floor anchors for rear seat bench	S	S
VA7	Storage compart. w/ net in rear doors	S	S
W16	2nd row, fixed window, driver side	S	S
W17	2nd row, fixed window, passenger side	S	S
W61	Windows in rear doors	S	S
W70	Black tinting (90%) for rear windows	S	S
XL4	GVWR 12,125 lbs. / 5.500 Kg	S	S
Y43	Jack, hydraulic	S	S

Options

144" 4C	170" 4C
M4CV44	M4CV74
F4CV44	F4CV74
907.643	907.645

AP2	Addtl. bar for driveshaft & exhaust extension	\$68	\$68
AR2	Axle ratio 3.923	\$0	\$0
	<i>not with AR3</i>		
C72	Bumpers front/rear primed	\$265	\$265
	<i>must have CN2/X67, not with CM0</i>		
CL3	Leather steering wheel	\$185	\$185
	<i>no restrictions</i>		
CM0	Painted metallic front & rear bumper	\$581	\$581
	<i>must have (CN2/X67) + (JA7/C01) + JB7 + (7755/9197/9775)</i>		
CM9	Primed side moldings	\$361	\$361
D03	High roof	\$2,850	S
	<i>D03 must be added for Duesseldorf production</i>		
D13	Mounting rails for roof rack	\$297	\$297
E1B	Tray for smartphones incl. wireless charging	\$155	\$155
	<i>must have C02 + H11</i>		
E1E	Navigation	\$721	\$721
	<i>must have C02, not with C03</i>		
E1S	Sirius XM, satellite radio	\$253	\$253
	<i>must have C02/C03</i>		
E2A	Access point for BB special signals in cockpit	\$29	\$29
E2I	Additional battery, co-driver seat base	\$246	\$246
	<i>Must have E36; not with E2M; CHS production only</i>		
E2M	Additional battery, engine compartment	\$246	\$246
	<i>Not available until further notice</i>		
E36	Cutoff relay for additional battery	\$109	\$109
	<i>standard with E2/E2M</i>		
E5M	Extension of PSM standard contact	\$57	\$57
ED4	AGM battery 12V 92 AH 850 A	\$100	\$100
	<i>not with ED1</i>		
ED5	Parametric special module (PSM)	\$314	\$314
	<i>not with ED8</i>		
EE3	115 V socket	\$123	\$123
ES2	12 V power outlet, rear compartment	\$91	\$91
ES5	Charging package, dashboard	\$82	\$82

Options

144" 4C	170" 4C
M4CV44	M4CV74
F4CV44	F4CV74
907.643	907.645

F49	Electrically heated windshield	\$215	\$215
	<i>must have ED4</i>		
F61	Interior rear view mirror	\$36	\$36
	<i>must have C02/C03</i>		
FE9	Additional DIN-slot	\$81	\$81
FF8	Overhead storage slot, front center	\$104	\$104
FJ1	Hinged lid for storage compartment	\$92	\$92
FR8	Rear view camera (head unit display)	\$333	\$333
	<i>must have C02; not with FR3/JB7</i>		
FY1	Security alarm w. interior motion sensor	\$578	\$578
	<i>must have LC4/C00</i>		
FY7	Optional 3-button keys	\$36	\$36
FZ9	Keys, two additional masters	\$120	\$120
H01	Heat insulation, rear compartment	\$155	\$155
	<i>must have V25/VA3/VA1/C07/X66</i>		
H04	Heat insulation, front compartment	\$185	\$185
	<i>if + D50/D51 must have V07</i>		
H12	Fuel-fired pre-heater/booster (17K BTU)	\$1,105	\$1,105
	<i>must have ED4; not with HZ9</i>		
H13	Rear cabin heater and vents	\$778	\$778
	<i>must have V43 + (H12/HZ9); not with VK8</i>		
H15	Heated front passenger seat	\$281	\$281
	<i>must have H16; not with X68</i>		
H16	Heated driver's seat	\$281	\$281
	<i>must have H15; not with X68</i>		
H88	Rear heater prep	\$401	\$401
	<i>must have ED4+(H12/HZ9); not with H13/T19</i>		
H11	Front-to-rear outlet in instrument panel	\$0	\$0
	<i>must have FJ1/C01</i>		
HH4	Thermotronic automatic climate control	\$334	\$334
	<i>must have JF1; if +H13 must have H08/HK4</i>		
HZ9	Fuel-fired heater booster (18,000 BTU)	\$669	\$669
	<i>not with H12</i>		
J51	Fuel gauge, optimized for aux. fuel tap	\$71	\$71
	<i>not with HZ9/H12</i>		
J52	Engine oil level display at cold start	\$0	\$0
JA7	Blind Spot Assist	\$446	\$446
	<i>must have F64; not with C01</i>		
JB4	Active Lane Keeping Assist	\$285	\$285
	<i>standard with C02/CA2</i>		
JB7	Parking Package	\$609	\$609
	<i>must have C02/C03; not with W75/W76</i>		
JF1	Rain sensor	\$105	\$105
JK5	Instrument cluster with color display	\$142	\$142
	<i>not with C03</i>		

Options

144" 4C	170" 4C
M4CV44	M4CV74
F4CV44	F4CV74
907.643	907.645

JW0	Backup alarm	\$98	\$98
JW2	Deactivation lamp monitoring failure	\$27	\$27
JW8	Attention Assist	\$48	\$48
K51	Misfueling prevention for Diesel	\$48	\$48
K52	DEF fluid filler cap - lockable	\$27	\$27
L13	Fog lamp with cornering light function	\$197	\$197
LB9	Illuminated front exits	\$150	\$150
LC4	Comfort overhead control panel	\$92	\$92
M20	Speed limitation 65 mph	\$59	\$59
	<i>not with MD3</i>		
MD3	Top speed limitation 75 mph	\$59	\$59
	<i>not with M20</i>		
N62	Front engine bracket for additional alternator	\$462	\$462
	<i>not with HK4/N63</i>		
N63	Front engine bracket for auxiliary A/C compressor	\$462	\$462
	<i>not with HK4/N62</i>		
QA2	Trailer cross member 7,500 lbs capacity	\$184	\$184
	<i>not with W73/W75/W76/Q24/Q67</i>		
QA9	Half-sided step rear (for trailer hitch)	\$100	\$100
	<i>must have QA2; not with W73/W75/W76</i>		
R91	Spare wheel deletion	-\$110	-\$110
	<i>must have R92; not with R87</i>		
R92	Spare tire carrier deletion	\$0	\$0
	<i>must have R91; not with R65</i>		
R98	Rims painted jet black	\$81	\$81
	<i>not with RL5/RM2</i>		
RF1	Tire brand Continental	\$0	\$0
	<i>must have RM1 + RM9</i>		
RF8	Tire brand Michelin	\$0	\$0
	<i>must have RM9; not with RM1</i>		
RH0	Tire brand Kumho	\$0	\$0
	<i>must have RM9; not with RM1</i>		
RM1	M+S winter tires	\$167	\$167
	<i>must have RF1/RD9; not with RF8/RH0/X31</i>		
RM2	Rims painted arctic white	\$81	\$81
	<i>not with R98/RL5</i>		
RM9	Specially requested tires	\$100	\$100
	<i>must have RF1/RF8/RH0; not with RD9</i>		
S28	Armrest, driver's and co-driver's door	\$50	\$50

Options

144" 4C	170" 4C
M4CV44	M4CV74
F4CV44	F4CV74
907.643	907.645

T12	Sliding door two stage opening <i>not with T55</i>	\$82	\$82
T50	Electric closing assist right sliding door <i>not with T55/T93</i>	\$331	\$331
T55	Electric sliding door right <i>must have FY7+T16; not with T12/T50</i>	\$823	\$823
T57	Electric sliding step <i>must have ED5; not with T93</i>	\$1,060	\$1,060
T60	Opening limiter electrically operated sliding door <i>must have T55</i>	\$119	\$119
T75	Door-mounted assist handles, driver & passenger	\$58	\$58
T85	Assist handle, left rear door	\$32	\$32
T86	Assist handles, right rear door	\$32	\$32
V43	Wood floor with 6 D-rings <i>not with P93/V93/VL4/VK8/C07; standard with D93/H13/V24/V52/VC5/VV2/ZE6</i>	\$418	\$418
V85	Cigarette lighter & ash cup, front	\$39	\$39
VC5	Door sill - protective edge <i>must have V43/X66; not with T19/T93/VK8/VV2/V93/C07</i>	\$70	\$70
VK8	Floor covering, plastic <i>not with V43/P93/T19/T93/V52/VC5/X66</i>	\$366	\$366
W54	Rear doors, opening to side wall	\$356	\$356
W73	Bumper step, rear, grey <i>not with QA2/W75/W76</i>	\$185	\$185
W75	Step, wide, at rear end <i>not with JB6/JB7/Q24/QA9; must have R91+R92</i>	\$305	\$305
W76	Bumper step, rear, spring-loaded <i>must have R91+R92; not with JB6/JB7/X30/Q24</i>	-	\$595
W78	Heated rear window(s) w/ washers/wipers <i>Must have H22+VA7 / if D51 must have F61; not with W61</i>	\$331	\$331
X90	Deletion of Sprinter badge, left rear door	\$0	\$0
X93	Deletion of model badge, right rear door	\$0	\$0
XM4	Acoustic package <i>standard with C02/C03</i>	\$86	\$86
Y10	First-aid kit	\$27	\$27
Y26	Wheel chocks	\$38	\$38
Y45	Emergency flashlight	\$27	\$27
Y68	Paint preservative	\$185	\$210
Y69	Surface protection for stock vehicles	\$312	\$312
YK3	Cargo straps, D-rings	\$81	\$81

144" 4C	170" 4C
M4CV44	M4CV74
F4CV44	F4CV74
907.643	907.645

C00	Comfort Package	\$ 269	\$ 269
LC4	Comfort overhead control panel	X	X
SE4	Lumbar support, co-driver's seat	X	X
SE5	Lumbar support, driver's seat	X	X
SK0	Comfort head restraint, driver	X	X
SK1	Comfort head restraint, co-driver	X	X
S28	Armrest, driver's and co-driver's door	X	X
<i>must have C05 OR X68; not with X05</i>			

C05	Comfort Package (Seat addition)	\$ 377	\$ 377
SB1	Comfort driver's seat	X	X
SB2	Comfort passenger seat	X	X
<i>must have C00</i>			

X68	Comfort Plus Package	\$ 1,904	\$ 1,904
H15	Heated front passenger seat	X	X
H16	Heated driver's seat	X	X
SF1	Driver's seat electrically adjustable	X	X
SF2	Co-driver's seat electrically adjustable	X	X
<i>must have C00 and VF4 OR VF6, not with X05</i>			

C01	Driver Convenience Package	\$ 753	\$ 753
E46	12 V power outlet, driver seat base	X	X
FJ5	Hinged Lid for Storage Compartments left and right	X	X
F64	Electrically folding exterior mirrors	X	X
FJ1	Hinged lid for storage compartment	X	X
FZ9	Keys, two additional masters	X	X
JA7	Blind Spot Assist	X	X
JW8	Attention Assist	X	X

C02	Premium Package	\$ 1,181	\$ 1,181
CL3	Leather steering wheel	X	X
E3M	MBUX Multimedia System with 7" touchscreen	X	X
ET4	Active Distance Assist DISTRONIC	X	X
FM3	Wet Wiper System	X	X
JB4	Active Lane Keeping Assist	X	X
JK5	Instrument cluster with color display	X	X
<i>must have C01 + JF1 + XM4; must choose FR8/JB7; for 4x4 must have ET4 or ZH4</i>			

144" 4C	170" 4C
M4CV44	M4CV74
F4CV44	F4CV74
907.643	907.645

CA2	C02 in combination with C03	\$ 806	\$ 806
CL3	Leather steering wheel	X	X
ET4	Active Distance Assist DISTRONIC	X	X
FM3	Wet Wiper System	X	X
JB4	Active Lane Keeping Assist	X	X
JK5	Instrument cluster with color display	X	X
<i>must have C03 + C01 + JF1</i>			

C03	Premium Plus Package	\$ 1,775	\$ 1,775
E1B	Tray for smartphones incl. wireless charging	X	X
	Navigation	X	X
E1G	Intelligent navigation	X	X
E4M	MBUX Multimedia System with 10.25" touchscreen	X	X
EX9	Free map data updates for 3 years	X	X
H11	Front-to-rear outlet in instrument panel	X	X
JA9	Traffic Sign Assist	X	X
XM4	Acoustic package	X	X
<i>must have C01 + CA2 + JB7; not with FR8</i>			

X67	Chrome Grille Package	\$ 287	\$ 287
CN2	Radiator grille frame in vehicle color	X	X
FK3	Chrome plated radiator grille (MB only)	X	X
<i>not with FTL models, chrome grille standard</i>			

X13	Exterior Lighting Package	\$ 1,592	\$ 1,592
L13	Fog lamp with cornering light function	X	X
L22	Partial LED tail lights	X	X
LA1	High beam assist	X	X
LG7	LED high performance headlamps	X	X
<i>for MB Models: Must have X67</i>			

X72	Crew Van Comfort Package	\$ 217	\$ 217
S31	Convenience head restraints for pass. compartment	X	X
UY1	3-seater comfort bench rear, 1st row (narrow)	X	X
<i>can have VF4/VF6 only</i>			

144" G
12 seats
M1PV4G
F1PV4G
907.743

Engine		
Gas Engine/9-Speed Trans.		S
ED4	AGM battery 12V 92 AH 850 A	S
G43	Automatic transmission, 9G-tronic	S
M60	Generator 14 V / 250 A	S
MH8	SULEV emissions	S
MM3	2.0L 4-cylinder turbo gasoline engine	S
Rear Seating Configuration		
X7S	Standard Rear Seats	S
U62	3-seater bench rear, 1st row (narrow)	S
UC3	3-seater bench rear, 2nd row (narrow)	S
UD6	4-seater bench in rear, 3rd row	S
Equipment		
AP2	Addtl. bar for driveshaft & exhaust extension	S
AR3	Axle ratio 4.182	S
BA3	Active Brake Assist	S
BH1	Hold Function	S
C6L	Multifunction steering wheel	S
CB1	Suspension for comfort and load protection	S
CL1	Adjustable steering wheel (angle)	S
CT1	Rear spring vibration absorbers	S
E07	Hill Start Assist	S
E10	Standard radio	S
E1U	USB-C socket, 5 V	S
E30	Starter battery disconnect	S
E3J	Pre-installation for switch panel	S
E40	Trailer hitch prep. wiring	S
ED8	Preinstallation PSM	S
EE5	ULTRACAP - Locking of automatic transmission	S
EK1	Body Builder Connector	S
EL9	Audio systems speakers, 5 front, 8 rear	S
ES0	Jump start terminal	S
ES2	12 V power outlet, rear compartment	S
EY5	Emergency Call System	S
EY6	Breakdown management	S
F43	Laminated glass rear	S
F68	Heated & electrically adjustable exterior mirrors	S
FF0	Coat hooks	S
FF3	Cupholder rear compartment	S
FF5	Shelf above windshield	S
FG8	Cupholder front	S
FI1	Remote key (315 mhz) w/central locking	S
FJ1	Hinged lid for storage compartment	S
FJ4	Storage compartment underneath cockpit	S

144" G
12 seats
M1PV4G
F1PV4G
907.743

FR3	Rear view camera (rear-view mirror display)	S
H00	Warm/cool air duct to rear compartment	S
H01	Heat insulation, rear compartment	S
H04	Heat insulation, front compartment	S
H08	Air conditioning rear, roof-mounted	S
H13	Rear cabin heater and vents	S
H11	Front-to-rear outlet in instrument panel	S
H21	Windshield with filter band	S
H22	Rear window defroster	S
HH2	Heater, auxiliary electric hot air	S
HH9	Air Condition, Front	S
IH7	Headunit	S
J11	Speedometer, miles and km/h	S
J1W	Service Interval 1 year	S
J55	Seat belt warning for co-driver seat	S
J58	Seat belt reminder driver	S
J65	Outside temperature gauge	S
JA8	Crosswind Assist	S
JH3	Communication module (LTE) for dig. services	S
J18	Service interval 15.000 miles	S
K14	22 gallon fuel tank	S
K60	Exhaust straight to rear	S
L94	Parking lights deletion	S
LA2	Headlight assistant	S
LB5	3rd brake light	S
LB9	Illuminated front exits	S
MS1	Cruise control	S
P47	Front mudflaps	S
P48	Rear mudflaps	S
Q11	Longitudinal member reinforcement	S
Q67	Tow hook rear	S
R65	Spare wheel bracket below frame	S
R87	Spare wheel	S
RD9	Unspecified tire brand	S
RH8	Tires LT 245/75 R16	S
RM0	All-season tires	S
RS3	6.5 J x 16 steel wheels	S
RY2	Tire pressure monitoring lamp	S
S02	Standard driver seat	S
S04	Standard front passenger seat	S
S22	Armrest for driver's seat	S
S25	Armrest for front passenger seat	S
SA5	Front airbag, driver	S

144" G
12 seats
M1PV4G
F1PV4G
907.743

SA6	Front airbag, passenger	S
SH1	Thorax-pelvis sidebag, driver	S
SH2	Thorax-pelvis sidebag, co-driver	S
SH9	Airbag, driver/passenger window	S
SK2	Seat occupancy sensor, driver's seat	S
SZ7	Storage net, driver's seat backrest	S
SZ8	Storage net, passenger seat backrest	S
T16	Sliding door, passenger side	S
T74	Assist handle, B-pillar	S
U28	Pre-inst. for seating configuration 12-seater	S
U74	Wall-side armrest	S
U75	Aisle-side armrest	S
V21	Luxury interior Trim	S
V31	Window pillar trim	S
V35	Wheel house covering	S
V36	Roof trim	S
V39	Weight optimized plastic floor	S
V40	Floor anchors for rear seat bench	S
VA7	Storage compart. w/ net in rear doors	S
W02	Panel van w/windows all round	S
W17	2nd row, fixed window, passenger side	S
W27	Fixed window, rear left	S
W28	Fixed window, rear right	S
W33	FMVSS 217 emergency exit	S
W61	Windows in rear doors	S
W70	Black tinting (90%) for rear windows	S
XL8	GVWR 8,550 lbs. / 3,880 Kg	S
Y43	Jack, hydraulic	S

144" G
12 seats
M1PV4G
F1PV4G
907.743

B25	Electric parking brake	\$276
C72	Bumpers front/rear primed	\$265
	<i>must have CN2/X67, not with CM0</i>	
CB7	Stabilization Level I	\$304
	<i>not with ZG3</i>	
CL3	Leather steering wheel	\$184
	<i>no restrictions</i>	
CM0	Painted metallic front & rear bumper	\$581
	<i>must have CN2 (part of X67) + (JA7/C01) + (JB6/JB7) + (7755/9197/9775)</i>	
CM9	Primed side moldings	\$361
D03	High roof	\$0
D13	Mounting rails for roof rack	\$297
E1B	Tray for smartphones incl. wireless charging	\$155
	<i>must have C02</i>	
E1E	Navigation	\$721
	<i>must have C02, not with C03</i>	
E1S	Sirius XM, satellite radio	\$253
	<i>must have C02/C03</i>	
E2A	Access point for BB special signals in cockpit	\$28
E2I	Additional battery, co-driver seat base	\$246
	<i>Must have E36; not with E2M</i>	
E2M	Additional battery, engine compartment	\$246
	<i>Not available until further notice</i>	
E36	Cutoff relay for additional battery	\$109
	<i>standard with E2I/E2M</i>	
E5M	Extension of PSM standard contact	\$57
ED5	Parametric special module (PSM)	\$314
	<i>not with ED8</i>	
EE3	115 V socket	\$123
ES5	Charging package, dashboard	\$82
F49	Electrically heated windshield	\$215
F61	Interior rear view mirror	\$0
	<i>must have C02/C03</i>	
FE9	Additional DIN-slot	\$81
FF8	Overhead storage slot, front center	\$104
FR8	Rear view camera (head unit display)	\$333
	<i>must have C02; not with FR3/JB7/JB6</i>	

144" G
12 seats
M1PV4G
F1PV4G
907.743

FY1	Security alarm w. interior motion sensor	\$578
	<i>must have LC4/C00</i>	
FY7	Optional 3-button keys	\$36
FZ9	Keys, two additional masters	\$120
H15	Heated front passenger seat	\$281
	<i>must have H16; not with X68</i>	
H16	Heated driver's seat	\$281
	<i>must have H15; not with X68</i>	
HH4	Thermotronic automatic climate control	\$335
	<i>must have JF1</i>	
JA7	Blind Spot Assist	\$446
	<i>must have F64</i>	
JB4	Active Lane Keeping Assist	\$285
	<i>standard with C02/CA2</i>	
JB6	Parking Package with 360 degree camera	\$767
	<i>must have C02/C03; not with JB7</i>	
JB7	Parking Package	\$609
	<i>must have C02/C03; not with JB6</i>	
JF1	Rain sensor	\$105
	<i>standard with C02/X11</i>	
JK5	Instrument cluster with color display	\$142
	<i>standard with C03</i>	
JW0	Backup alarm	\$98
JW2	Deactivation lamp monitoring failure	\$34
JW8	Attention Assist	\$48
L13	Fog lamp with cornering light function	\$197
LC4	Comfort overhead control panel	\$92
M20	Speed limitation 65 mph	\$59
	<i>not with MD3</i>	
MD3	Top speed limitation 75 mph	\$59
	<i>not with M20</i>	
Q24	Trailer hitch, 5,000 lbs	\$145
	<i>not with W73</i>	
QA9	Half-sided step rear (for trailer hitch)	\$100
	<i>must have Q24, not with W73</i>	
R91	Spare wheel deletion	-\$110
	<i>must have R92; not with R87</i>	
R92	Spare tire carrier deletion	\$0
	<i>must have R91; not with R65</i>	
R98	Rims painted jet black	\$81
	<i>not with RL5/RM2</i>	

144" G
12 seats
M1PV4G
F1PV4G
907.743

RF1	Tire brand Continental	\$0
	<i>must have RM1 + RM9</i>	
RF8	Tire brand Michelin	\$0
	<i>must have RM9; not with RM1</i>	
RH0	Tire brand Kumho	\$0
	<i>must have RM9; not with RM1</i>	
RL5	Light-alloy wheels 6.5 J x 16	\$897
	<i>not with RS3/RM2/R98</i>	
RM1	M+S winter tires	\$167
	<i>must have RF1/RD9; not with RF8/RH0</i>	
RM2	Rims painted arctic white	\$81
	<i>not with R98/RL5</i>	
RM9	Specially requested tires	\$100
	<i>must have RF1/RF8/RH0; not with RD9</i>	
S28	Armrest, driver's and co-driver's door	\$50
T12	Sliding door two stage opening	\$82
	<i>not with T55/X71</i>	
T50	Electric closing assist right sliding door	\$331
	<i>not with T55</i>	
T55	Electric sliding door right	\$823
	<i>must have FY7+T16; not with T12/T50</i>	
T57	Electric sliding step	\$1,060
	<i>must have ED5</i>	
T60	Opening limiter electrically operated sliding door	\$119
	<i>must have T55</i>	
T75	Door-mounted assist handles, driver & passenger	\$59
T85	Assist handle, left rear door	\$31
T86	Assist handles, right rear door	\$31
V85	Cigarette lighter & ash cup, front	\$39
V4A	Full paneling, right sliding door	\$108
	<i>must have D03+VA5</i>	
VA5	Full paneling, hinged rear doors	\$38
	<i>must have D03</i>	
W54	Rear doors, opening to side wall	\$356
W73	Bumper step, rear, grey	\$184
	<i>not with Q24</i>	
W78	Heated rear window(s) w/ washers/wipers	\$331
	<i>not with W61</i>	
X90	Deletion of Sprinter badge, left rear door	\$0
X93	Deletion of model badge, right rear door	\$0
XM4	Acoustic package	\$86
	<i>standard with C02/C03</i>	
Y10	First-aid kit	\$26
Y45	Emergency flashlight	\$26
Y68	Paint preservative	\$185
Y69	Surface protection for stock vehicles	\$312

144" G
12 seats
M1PV4G
F1PV4G
907.743

C00	Comfort Package	\$ 269
LC4	Comfort overhead control panel	X
SE4	Lumbar support, co-driver's seat	X
SE5	Lumbar support, driver's seat	X
SK0	Comfort head restraint, driver	X
SK1	Comfort head restraint, co-driver	X
S28	Armrest, driver's and co-driver's door	X
<i>must have S28 + (C05 OR X68); not with X05</i>		

C05	Comfort Package (Seat addition)	\$ 377
SB1	Comfort driver's seat	X
SB2	Comfort passenger seat	X
<i>must have C00</i>		

X68	Comfort Plus Package	\$ 1,904
H15	Heated front passenger seat	X
H16	Heated driver's seat	X
SF1	Driver's seat electrically adjustable	X
SF2	Co-driver's seat electrically adjustable	X
<i>must have C00 and VF4 OR VF6, not with X05</i>		

C01	Driver Convenience Package	\$ 753
E46	12 V power outlet, driver seat base	X
FJ5	Hinged Lid for Storage Compartments left and right	X
F64	Electrically folding exterior mirrors	X
FJ1	Hinged lid for storage compartment	X
FZ9	Keys, two additional masters	S
JA7	Blind Spot Assist	X
JW8	Attention Assist	X

C02	Premium Package	\$ 1,181
CL3	Leather steering wheel	X
E3M	MBUX Multimedia System with 7" touchscreen	X
ET4	Active Distance Assist DISTRONIC	X
FM3	Wet Wiper System	X
JB4	Active Lane Keeping Assist	X
JK5	Instrument cluster with color display	X
<i>must have C01 + JF1 + XM4; must choose FR8/JB7/JB6; for 4x4 must have ET4 or ZH4</i>		

144" G
12 seats
M1PV4G
F1PV4G
907.743

CA2	C02 in combination with C03	\$ 806
CL3	Leather steering wheel	X
ET4	Active Distance Assist DISTRONIC	X
FM3	Wet Wiper System	X
JB4	Active Lane Keeping Assist	X
JK5	Instrument cluster with color display	X
<i>must have C03 + C01 + JF1</i>		

C03	Premium Plus Package	\$ 1,775
E1B	Tray for smartphones incl. wireless charging	X
	Navigation	X
E1G	Intelligent navigation	X
E4M	MBUX Multimedia System with 10.25" touchscreen	X
EX9	Free map data updates for 3 years	X
H1I	Front-to-rear outlet in instrument panel	X
JA9	Traffic Sign Assist	X
XM4	Acoustic package	X
<i>must have C01 + CA2 and JB7 OR JB6; not with FR8 and C02</i>		

X67	Chrome Grille Package	\$ 287
CN2	Radiator grille frame in vehicle color	X
FK3	Chrome plated radiator grille (MB only)	X
<i>not with FTL models, chrome grille standard</i>		

X13	Exterior Lighting Package	\$ 1,592
L13	Fog lamp with cornering light function	X
L22	Partial LED tail lights	X
LA1	High beam assist	X
LG7	LED high performance headlamps	X
<i>for MB Models: Must have X67</i>		

X70	Rear Comfort Package	\$ 1,427
S31	Convenience head restraints for pass. compartment	X
U3Y	3-seater comfort bench rear - 3rd row (narrow)	-
UY1	3-seater comfort bench rear, 1st row (narrow)	X
UY2	3-seater comfort bench rear, 2nd row (narrow)	X
UY3	4-seater comfort bench rear, 3rd row	X
UY6	4-seater comfort bench rear, 4th row	-
<i>can have VF4/VF6 only</i>		

X71	Passenger Accessibility Package	\$ 1,489
T55	Electric sliding door right	X
ED5	Parametric special module (PSM)	X
T57	Electric sliding step	X
FY7	Optional 3-button keys	X
<i>Opening limiter for electrically operated sliding door (T60) can be added in combination with the package</i>		

144" G
12 seats
M2PV4G
F2PV4G
907.743

Engine		
Gas Engine/9-Speed Trans.		S
ED4	AGM battery 12V 92 AH 850 A	S
G43	Automatic transmission, 9G-tronic	S
M60	Generator 14 V / 250 A	S
MM3	2.0L 4-cylinder turbo gasoline engine	S
MH8	SULEV emissions	S
Rear Seating Configuration		
X7S	Standard Rear Seats	S
U62	3-seater bench rear, 1st row (narrow)	S
UC3	3-seater bench rear, 2nd row (narrow)	S
UD6	4-seater bench in rear, 3rd row	S
Equipment		
AP2	Addtl. bar for driveshaft & exhaust extension	S
AR3	Axle ratio 4.182	S
BA3	Active Brake Assist	S
BH1	Hold Function	S
C6L	Multifunction steering wheel	S
CB1	Suspension for comfort and load protection	S
CL1	Adjustable steering wheel (angle)	S
CT1	Rear spring vibration absorbers	S
E07	Hill Start Assist	S
E1O	Standard radio	S
E1U	USB-C socket, 5 V	S
E30	Starter battery disconnect	S
E3J	Pre-installation for switch panel	S
E40	Trailer hitch prep. wiring	S
ED8	Preinstallation PSM	S
EE5	ULTRACAP - Locking of automatic transmission	S
EK1	Body Builder Connector	S
EL9	Audio systems speakers, 5 front, 8 rear	S
ES0	Jump start terminal	S
ES2	12 V power outlet, rear compartment	S
EY5	Emergency Call System	S
EY6	Breakdown management	S
F68	Heated & electrically adjustable exterior mirrors	S
F43	Laminated glass rear	S
FF0	Coat hooks	S
FF3	Cupholder rear compartment	S
FF5	Shelf above windshield	S

144" G
12 seats
M2PV4G
F2PV4G
907.743

FG8	Cupholder front	S
FI1	Remote key (315 mhz) w/central locking	S
FJ1	Hinged lid for storage compartment	S
FJ4	Storage compartment underneath cockpit	S
FR3	Rear view camera (rear-view mirror display)	S
H00	Warm/cool air duct to rear compartment	S
H01	Heat insulation, rear compartment	S
H04	Heat insulation, front compartment	S
H08	Air conditioning rear, roof-mounted	S
H13	Rear cabin heater and vents	S
H11	Front-to-rear outlet in instrument panel	S
H21	Windshield with filter band	S
H22	Rear window defroster	S
HH2	Heater, auxiliary electric hot air	S
HH9	Air Condition, Front	S
IH7	Headunit	S
J11	Speedometer, miles and km/h	S
J1W	Service Interval 1 year	S
J55	Seat belt warning for co-driver seat	S
J58	Seat belt reminder driver	S
J65	Outside temperature gauge	S
JA8	Crosswind Assist	S
JH3	Communication module (LTE) for dig. services	S
JI8	Service interval 15.000 miles	S
K14	22 gallon fuel tank	S
K60	Exhaust straight to rear	S
L94	Parking lights deletion	S
LA2	Headlight assistant	S
LB5	3rd brake light	S
LB9	Illuminated front exits	S
MS1	Cruise control	S
P47	Front mudflaps	S
P48	Rear mudflaps	S
Q11	Longitudinal member reinforcement	S
Q67	Tow hook rear	S
R65	Spare wheel bracket below frame	S
R87	Spare wheel	S
RD9	Unspecified tire brand	S
RH8	Tires LT 245/75 R16	S
RM0	All-season tires	S
RS3	6.5 J x 16 steel wheels	S
RY2	Tire pressure monitoring lamp	S

GAS Standard Equipment

144" G
12 seats
M2PV4G
F2PV4G
907.743

S02	Standard driver seat	S
S04	Standard front passenger seat	S
S22	Armrest for driver's seat	S
S25	Armrest for front passenger seat	S
SA5	Front airbag, driver	S
SA6	Front airbag, passenger	S
SH1	Thorax-pelvis sidebag, driver	S
SH2	Thorax-pelvis sidebag, co-driver	S
SH9	Airbag, driver/passenger window	S
SK2	Seat occupancy sensor, driver's seat	S
SZ7	Storage net, driver's seat backrest	S
SZ8	Storage net, passenger seat backrest	S
T16	Sliding door, passenger side	S
T74	Assist handle, B-pillar	S
U28	Pre-inst. for seating configuration 12-seater	S
U74	Wall-side armrest	S
U75	Aisle-side armrest	S
V21	Luxury interior Trim	S
V31	Window pillar trim	S
V35	Wheel house covering	S
V36	Roof trim	S
V39	Weight optimized plastic floor	S
V40	Floor anchors for rear seat bench	S
VA7	Storage compart. w/ net in rear doors	S
W02	Panel van w/windows all round	S
W17	2nd row, fixed window, passenger side	S
W27	Fixed window, rear left	S
W28	Fixed window, rear right	S
W33	FMVSS 217 emergency exit	S
W61	Windows in rear doors	S
W70	Black tinting (90%) for rear windows	S
XL2	GVWR 9,050 lbs. / 4.100 Kg	S
Y43	Jack, hydraulic	S

144" G
12 seats
M2PV4G
F2PV4G
907.743

B25	Electric parking brake	\$276
C72	Bumpers front/rear primed	\$265
	<i>must have CN2/X67, not with CM0</i>	
CB7	Stabilization Level I	\$304
	<i>not with ZG3</i>	
CL3	Leather steering wheel	\$184
	<i>no restrictions</i>	
CM0	Painted metallic front & rear bumper	\$581
	<i>must have CN2 (part of X67) + (JA7/C01) + (JB6/JB7) + (7755/9197/9775)</i>	
CM9	Primed side moldings	\$361
D03	High roof	\$2,850
D13	Mounting rails for roof rack	\$297
E1B	Tray for smartphones incl. wireless charging	\$155
	<i>must have C02</i>	
E1E	Navigation	\$721
	<i>must have C02, not with C03</i>	
E1S	Sirius XM, satellite radio	\$253
	<i>must have C02/C03</i>	
E2A	Access point for BB special signals in cockpit	\$28
E2I	Additional battery, co-driver seat base	\$246
	<i>Must have E36; not with E2M</i>	
E2M	Additional battery, engine compartment	\$246
	<i>Not available until further notice</i>	
E36	Cutoff relay for additional battery	\$109
	<i>standard with E2I/E2M</i>	
E5M	Extension of PSM standard contact	\$57
ED5	Parametric special module (PSM)	\$314
	<i>not with ED8</i>	
EE3	115 V socket	\$123
ES5	Charging package, dashboard	\$82
F49	Electrically heated windshield	\$215
F61	Interior rear view mirror	\$0
	<i>must have C02/C03</i>	
FE9	Additional DIN-slot	\$81
FF8	Overhead storage slot, front center	\$104

144" G
12 seats
M2PV4G
F2PV4G
907.743

FR8	Rear view camera (head unit display)	\$333
	<i>must have C02; not with FR3/JB7/JB6</i>	
FY1	Security alarm w. interior motion sensor	\$578
	<i>must have LC4/C00</i>	
FY7	Optional 3-button keys	\$36
FZ9	Keys, two additional masters	\$120
H15	Heated front passenger seat	\$281
	<i>must have H16; not with X68</i>	
H16	Heated driver's seat	\$281
	<i>must have H15; not with X68</i>	
HH4	Thermotronic automatic climate control	\$335
	<i>must have JF1</i>	
JA7	Blind Spot Assist	\$446
	<i>must have F64</i>	
JB4	Active Lane Keeping Assist	\$285
	<i>standard with C02/CA2</i>	
JB6	Parking Package with 360 degree camera	\$767
	<i>must have C02/C03; not with JB7</i>	
JB7	Parking Package	\$609
	<i>must have C02/C03; not with JB6</i>	
JF1	Rain sensor	\$105
	<i>standard with C02/X11</i>	
JK5	Instrument cluster with color display	\$142
	<i>standard with C03</i>	
JW0	Backup alarm	\$98
JW2	Deactivation lamp monitoring failure	\$34
JW8	Attention Assist	\$48
L13	Fog lamp with cornering light function	\$197
LC4	Comfort overhead control panel	\$92
M20	Speed limitation 65 mph	\$59
	<i>not with MD3</i>	
MD3	Top speed limitation 75 mph	\$59
	<i>not with M20</i>	
Q24	Trailer hitch, 5,000 lbs	\$145
	<i>not with W73</i>	
QA9	Half-sided step rear (for trailer hitch)	\$100
	<i>must have Q24, not with W73</i>	
R91	Spare wheel deletion	-\$110
	<i>must have R92; not with R87</i>	
R92	Spare tire carrier deletion	\$0
	<i>must have R91; not with R65</i>	
R98	Rims painted jet black	\$81
	<i>not with RL5/RM2</i>	

144" G
12 seats
M2PV4G
F2PV4G
907.743

RF1	Tire brand Continental	\$0
	<i>must have RM1 + RM9</i>	
RF8	Tire brand Michelin	\$0
	<i>must have RM9; not with RM1</i>	
RH0	Tire brand Kumho	\$0
	<i>must have RM9; not with RM1</i>	
RL5	Light-alloy wheels 6.5 J x 16	\$897
	<i>not with RS3/RM2/R98</i>	
RM1	M+S winter tires	\$167
	<i>must have RF1/RD9; not with RF8/RH0</i>	
RM2	Rims painted arctic white	\$81
	<i>not with R98/RL5</i>	
RM9	Specially requested tires	\$100
	<i>must have RF1/RF8/RH0; not with RD9</i>	
S28	Armrest, driver's and co-driver's door	\$50
T12	Sliding door two stage opening	\$82
	<i>not with T55/X71</i>	
T50	Electric closing assist right sliding door	\$331
	<i>not with T55</i>	
T55	Electric sliding door right	\$823
	<i>must have FY7+T16; not with T12/T50</i>	
T57	Electric sliding step	\$1,060
	<i>must have ED5</i>	
T60	Opening limiter electrically operated sliding door	\$119
	<i>must have T55</i>	
T75	Door-mounted assist handles, driver & passenger	\$59
T85	Assist handle, left rear door	\$31
T86	Assist handles, right rear door	\$31
V85	Cigarette lighter & ash cup, front	\$39
V4A	Full paneling, right sliding door	\$108
	<i>must have D03+VA5</i>	
VA5	Full paneling, hinged rear doors	\$38
	<i>must have D03</i>	
W54	Rear doors, opening to side wall	\$356
W73	Bumper step, rear, grey	\$184
	<i>not with Q24</i>	
W78	Heated rear window(s) w/ washers/wipers	\$331
	<i>not with W61</i>	
X90	Deletion of Sprinter badge, left rear door	\$0
X93	Deletion of model badge, right rear door	\$0
XM4	Acoustic package	\$86
	<i>standard with C02/C03</i>	
Y10	First-aid kit	\$26
Y45	Emergency flashlight	\$26
Y68	Paint preservative	\$185
Y69	Surface protection for stock vehicles	\$312

144" G
12 seats
M2PV4G
F2PV4G
907.743

C00	Comfort Package	\$ 269
LC4	Comfort overhead control panel	X
SE4	Lumbar support, co-driver's seat	X
SE5	Lumbar support, driver's seat	X
SK0	Comfort head restraint, driver	X
SK1	Comfort head restraint, co-driver	X
S28	Armrest, driver's and co-driver's door	X
<i>must have S28 + (C05 OR X68); not with X05</i>		

C05	Comfort Package (Seat addition)	\$ 377
SB1	Comfort driver's seat	X
SB2	Comfort passenger seat	X
<i>must have C00</i>		

X68	Comfort Plus Package	\$ 1,904
H15	Heated front passenger seat	X
H16	Heated driver's seat	X
SF1	Driver's seat electrically adjustable	X
SF2	Co-driver's seat electrically adjustable	X
<i>must have C00 and VF4 OR VF6, not with X05</i>		

C01	Driver Convenience Package	\$ 753
E46	12 V power outlet, driver seat base	X
FJ5	Hinged Lid for Storage Compartments left and right	X
F64	Electrically folding exterior mirrors	X
FJ1	Hinged lid for storage compartment	S
FZ9	Keys, two additional masters	X
JA7	Blind Spot Assist	X
JW8	Attention Assist	X

C02	Premium Package	\$ 1,181
CL3	Leather steering wheel	X
E3M	MBUX Multimedia System with 7" touchscreen	X
ET4	Active Distance Assist DISTRONIC	X
FM3	Wet Wiper System	X
JB4	Active Lane Keeping Assist	X
JK5	Instrument cluster with color display	X
<i>must have C01 + JF1 + XM4; must choose FR8/JB7/JB6; for 4x4 must have ET4 or ZH4</i>		

CA2	C02 in combination with C03	\$ 806
CL3	Leather steering wheel	X
ET4	Active Distance Assist DISTRONIC	X
FM3	Wet Wiper System	X
JB4	Active Lane Keeping Assist	X
JK5	Instrument cluster with color display	X
<i>must have C03 + C01 + JF1</i>		

144" G
12 seats
M2PV4G
F2PV4G
907.743

C03	Premium Plus Package	\$ 1,775
E1B	Tray for smartphones incl. wireless charging	X
	Navigation	X
E1G	Intelligent navigation	X
E4M	MBUX Multimedia System with 10.25" touchscreen	X
EX9	Free map data updates for 3 years	X
H1I	Front-to-rear outlet in instrument panel	X
JA9	Traffic Sign Assist	X
XM4	Acoustic package	X
<i>must have C01 + CA2 and JB7 OR JB6; not with FR8 and C02</i>		

X67	Chrome Grille Package	\$ 287
CN2	Radiator grille frame in vehicle color	X
FK3	Chrome plated radiator grille (MB only)	X
<i>not with FTL models, chrome grille standard</i>		

X13	Exterior Lighting Package	\$ 1,592
L13	Fog lamp with cornering light function	X
L22	Partial LED tail lights	X
LA1	High beam assist	X
LG7	LED high performance headlamps	X
<i>for MB Models: Must have X67</i>		

X70	Rear Comfort Package	\$ 1,427
S31	Convenience head restraints for pass. compartment	X
UY1	3-seater comfort bench rear, 1st row (narrow)	X
UY2	3-seater comfort bench rear, 2nd row (narrow)	X
UY3	4-seater comfort bench rear, 3rd row	X
<i>can have VF4/VF6 only</i>		

X71	Passenger Accessibility Package	\$ 1,489
T55	Electric sliding door right	X
ED5	Parametric special module (PSM)	X
T57	Electric sliding step	X
FY7	Optional 3-button keys	X
<i>Opening limiter for electrically operated sliding door (T60) can be added in combination with the package</i>		

Standard Equipment

144" 4C	170" 4C
12 seats	15 seats
M2PV44	M2PV74
F2PV44	F2PV74
907.743	907.745

Engine			
6-Cyl Engine/7-Speed Trans.		S	S
ED4	AGM battery 12V 92 AH 850 A	S	S
G42	Automatic transmission, 7G-tronic	S	S
M40	Alternator 14 V / 200 A	S	S
MG3	2.0L 4-cylinder diesel engine	S	S
MH8	SULEV emissions	S	S
4x4 Package (X30)		-	-
T75	Door-mounted assist handles, driver & passenger	-	-
ZG3	4x4 - High range transfer case w/ low gear	-	-
Rear Seating Configuration			
X7S	Standard Rear Seats	S	S
U62	3-seater bench rear, 1st row (narrow)	S	S
UC3	3-seater bench rear, 2nd row (narrow)	S	S
UD6	4-seater bench in rear, 3rd row	S	-
U3S	3-seater bench in rear, 3rd row (narrow)	-	S
UD7	4-seater bench in rear, 4th row	-	S
Equipment			
A50	Front axle reinforced	-	S
AP2	Addtl. bar for driveshaft & exhaust extension	S	S
AR2	Axle ratio 3.923	S	S
BA3	Active Brake Assist	S	S
BH1	Hold Function	S	S
C6L	Multifunction steering wheel	S	S
CB1	Suspension for comfort and load protection	S	S
CL1	Adjustable steering wheel (angle)	S	S
CT1	Rear spring vibration absorbers	S	S
D03	High roof	O	S
E07	Hill Start Assist	S	S
E10	Standard radio	S	S
E1U	USB-C socket, 5 V	S	S
E30	Starter battery disconnect	S	S
E3J	Pre-installation for switch panel	S	S
E40	Trailer hitch prep. wiring	S	-
ED8	Preinstallation PSM	S	S
EE5	ULTRACAP - Locking of automatic transmission	S	S
EK1	Body Builder Connector	S	S
EL9	Audio systems speakers, 5 front, 8 rear	S	S
ES0	Jump start terminal	S	S
ES2	12 V power outlet, rear compartment	S	S
EY5	Emergency Call System	S	S
EY6	Breakdown management	S	S
F43	Laminated glass rear	S	S

144" 4C	170" 4C
12 seats	15 seats
M2PV44	M2PV74
F2PV44	F2PV74
907.743	907.745

F68	Heated & electrically adjustable exterior mirrors	S	S
FF0	Coat hooks	S	S
FF3	Cupholder rear compartment	S	S
FF5	Shelf above windshield	S	S
FG8	Cupholder front	S	S
FI1	Remote key (315 mhz) w/central locking	S	S
FJ1	Hinged lid for storage compartment	S	S
FJ4	Storage compartment underneath cockpit	S	S
FR3	Rear view camera (rear-view mirror display)	S	S
H00	Warm/cool air duct to rear compartment	S	S
H01	Heat insulation, rear compartment	S	S
H04	Heat insulation, front compartment	S	S
H08	Air conditioning rear, roof-mounted	S	S
H13	Rear cabin heater and vents	S	S
H1I	Front-to-rear outlet in instrument panel	S	S
H21	Windshield with filter band	S	S
H22	Rear window defroster	S	S
HH2	Heater, auxiliary electric hot air	S	S
HH9	Air Condition, Front	S	S
HZ9	Fuel-fired heater booster (18,000 BTU)	S	S
IH7	Headunit North America	S	S
J11	Speedometer, miles and km/h	S	S
J55	Seat belt warning for co-driver seat	S	S
J58	Seat belt reminder driver	S	S
J65	Outside temperature gauge	S	S
JA8	Crosswind Assist	S	S
JH3	Communication module (LTE) for dig. services	S	S
JI9	Service interval 20.000 miles	S	S
K56	Red diesel filler cap	S	S
K60	Exhaust straight to rear	S	S
KB7	24.5 gallon fuel tank	S	S
KL5	Fuel filter with water separator	S	S
KP6	3rd generation SCR emission control system	S	S
L94	Parking lights deletion	S	S
LA2	Headlight assistant	S	S
LB5	3rd brake light	S	S
LB9	Illuminated front exits	S	S
MS1	Cruise control	S	S
P47	Front mudflaps	S	S
P48	Rear mudflaps	S	S
Q00	Constrained towing capacity (0 lbs)	-	S
Q11	Longitudinal member reinforcement	S	S
Q67	Tow hook rear	S	S
R65	Spare wheel bracket below frame	S	S

Standard Equipment

144" 4C	170" 4C
12 seats	15 seats
M2PV44	M2PV74
F2PV44	F2PV74
907.743	907.745

R87	Spare wheel	S	S
RD9	Unspecified tire brand	S	S
RH8	Tires LT 245/75 R16	S	S
RM0	All-season tires	S	S
RS3	6.5 J x 16 steel wheels	S	S
RY2	Tire pressure monitoring lamp	S	S
S02	Standard driver seat	S	S
S04	Standard front passenger seat	S	S
S22	Armrest for driver's seat	S	S
S25	Armrest for front passenger seat	S	S
SA5	Front airbag, driver	S	S
SA6	Front airbag, passenger	S	S
SH1	Thorax-pelvis sidebag, driver	S	S
SH2	Thorax-pelvis sidebag, co-driver	S	S
SH9	Airbag, driver/passenger window	S	S
SK2	Seat occupancy sensor, driver's seat	S	S
SZ7	Storage net, driver's seat backrest	S	S
SZ8	Storage net, passenger seat backrest	S	S
T16	Sliding door, passenger side	S	S
T74	Assist handle, B-pillar	S	S
U1A	14+1-seater version	-	S
U28	Pre-inst. for seating configuration 12-seater	S	-
U29	Pre-inst. for seating configuration 15-seater	-	S
U74	Wall-side armrest	S	S
U75	Aisle-side armrest	S	S
V21	Luxury interior Trim	S	S
V31	Window pillar trim	S	S
V35	Wheel house covering	S	S
V36	Roof trim	S	S
V39	Weight optimized plastic floor	S	S
V40	Floor anchors for rear seat bench	S	S
VA7	Storage compart. w/ net in rear doors	S	S
W02	Panel van w/windows all round	S	S
W17	2nd row, fixed window, passenger side	S	S
W22	Fixed window, center left	-	S
W23	Fixed window, center right	-	S
W27	Fixed window, rear left	S	S
W28	Fixed window, rear right	S	S
W33	FMVSS 217 emergency exit	S	S
W61	Windows in rear doors	S	S
W70	Black tinting (90%) for rear windows	S	S
X2B	GVWR 9,480 lbs. / 4,300 kg	-	S
XL2	GVWR 9,050 lbs. / 4.100 Kg	S	-
Y43	Jack, hydraulic	S	S

Options

144" 4C	170" 4C
12 seats	15 seats
M2PV44	M2PV74
F2PV44	F2PV74
907.743	907.745

AR3	Axle ratio 4.182	\$0	\$0
	<i>not with AR2</i>		
B25	Electric parking brake	\$276	\$276
C72	Bumpers front/rear primed	\$265	\$265
	<i>must have CN2/X67, not with CM0</i>		
CB7	Stabilization Level I	\$304	\$304
	<i>not with ZG3</i>		
CL3	Leather steering wheel	\$184	\$184
	<i>no restrictions</i>		
CM0	Painted metallic front & rear bumper	\$581	\$581
	<i>must have CN2 (part of X67) + (JA7/C01) + (JB6/JB7) + (7755/9197/9775)</i>		
CM9	Primed side moldings	\$361	\$361
D03	High roof	\$2,850	\$
D13	Mounting rails for roof rack	\$297	\$297
E1B	Tray for smartphones incl. wireless charging	\$155	\$155
	<i>must have C02</i>		
E1E	Navigation	\$721	\$721
	<i>must have C02, not with C03</i>		
E1S	Sirius XM, satellite radio	\$253	\$253
	<i>must have C02/C03</i>		
E2A	Access point for BB special signals in cockpit	\$28	\$28
E2I	Additional battery, co-driver seat base	\$246	-
	<i>Must have E36; not with E2M</i>		
E2M	Additional battery, engine compartment	\$246	-
	<i>Not available until further notice</i>		
E36	Cutoff relay for additional battery	\$109	\$109
	<i>standard with E2I/E2M</i>		
E5M	Extension of PSM standard contact	\$57	\$57
ED5	Parametric special module (PSM)	\$314	\$314
	<i>not with ED8</i>		
EE3	115 V socket	\$123	\$123
ES5	Charging package, dashboard	\$82	\$82
ET4	Active Distance Assist DISTRONIC	-	-
	<i>must have C03; not with ZH4; only available as stand alone option for 4x4 models</i>		
F49	Electrically heated windshield	\$215	\$215
F61	Interior rear view mirror	\$0	\$0
	<i>must have C02/C03</i>		
F64	Electrically folding exterior mirrors	\$48	\$48
FE9	Additional DIN-slot	\$81	\$81
FF8	Overhead storage slot, front center	\$104	\$104
FR8	Rear view camera (head unit display)	\$333	\$333
	<i>must have C02; not with FR3/JB7/JB6</i>		

Options

144" 4C	170" 4C
12 seats	15 seats
M2PV44	M2PV74
F2PV44	F2PV74
907.743	907.745

FY1	Security alarm w. interior motion sensor	\$578	\$578
	<i>must have LC4/C00</i>		
FY7	Optional 3-button keys	\$36	\$36
FZ9	Keys, two additional masters	\$120	\$120
H12	Fuel-fired pre-heater/booster (17K BTU)	\$818	\$818
	<i>must have ED4, not with HZ9/J51/KL1</i>		
H15	Heated front passenger seat	\$281	\$281
	<i>must have H16; not with X68</i>		
H16	Heated driver's seat	\$281	\$281
	<i>must have H15; not with X68</i>		
HH4	Thermotronic automatic climate control	\$335	\$335
	<i>must have JF1</i>		
J51	Fuel gauge, optimized for aux. fuel tap	\$71	\$71
	<i>not with HZ9/H12</i>		
J52	Engine oil level display at cold start	\$0	\$0
JA7	Blind Spot Assist	\$446	\$446
	<i>must have F64</i>		
JB4	Active Lane Keeping Assist	\$285	\$285
	<i>standard with C02/CA2</i>		
JB6	Parking Package with 360 degree camera	\$767	\$767
	<i>must have C02/C03; not with JB7</i>		
JB7	Parking Package	\$609	\$609
	<i>must have C02/C03; not with JB6</i>		
JF1	Rain sensor	\$105	\$105
	<i>standard with C02/X11</i>		
JK5	Instrument cluster with color display	\$142	\$142
	<i>standard with C03</i>		
JW0	Backup alarm	\$98	\$98
JW2	Deactivation lamp monitoring failure	\$34	\$34
JW8	Attention Assist	\$48	\$48
K51	Misfueling prevention for Diesel	\$48	\$48
K52	DEF fluid filler cap - lockable	\$26	\$26
L13	Fog lamp with cornering light function	\$197	\$197
LC4	Comfort overhead control panel	\$92	\$92
M20	Speed limitation 65 mph	\$59	\$59
	<i>not with MD3</i>		
MD3	Top speed limitation 75 mph	\$59	\$59
	<i>not with M20</i>		
N62	Front engine bracket for additional alternator	\$462	\$462
	<i>not with X11</i>		
Q24	Trailer hitch, 5,000 lbs	\$145	-
	<i>not with W73</i>		
QA9	Half-sided step rear (for trailer hitch)	\$100	-
	<i>must have Q24, not with W73</i>		
R91	Spare wheel deletion	-\$110	-\$110
	<i>must have R92; not with R87</i>		
R92	Spare tire carrier deletion	\$0	\$0
	<i>must have R91; not with R65</i>		
R98	Rims painted jet black	\$81	\$81
	<i>not with RL5/RM2</i>		

Options

144" 4C	170" 4C
12 seats	15 seats
M2PV44	M2PV74
F2PV44	F2PV74
907.743	907.745

RF1	Tire brand Continental	\$0	\$0
	<i>must have RM1 + RM9</i>		
RF8	Tire brand Michelin	\$0	\$0
	<i>must have RM9; not with RM1</i>		
RH0	Tire brand Kumho	\$0	\$0
	<i>must have RM9; not with RM1</i>		
RL5	Light-alloy wheels 6.5 J x 16	\$897	\$897
	<i>not with RS3/RM2/R98</i>		
RM1	M+S winter tires	\$167	\$167
	<i>must have RF1/RD9; not with RF8/RH0</i>		
RM2	Rims painted arctic white	\$81	\$81
	<i>not with R98/RL5</i>		
RM9	Specially requested tires	\$100	\$100
	<i>must have RF1/RF8/RH0; not with RD9</i>		
S28	Armrest, driver's and co-driver's door	\$50	\$50
T12	Sliding door two stage opening	\$82	\$82
	<i>not with T55/X71</i>		
T50	Electric closing assist right sliding door	\$331	\$331
	<i>not with T55</i>		
T55	Electric sliding door right	\$823	\$823
	<i>must have FY7+T16; not with T12/T50</i>		
T57	Electric sliding step	\$1,060	\$1,060
	<i>must have ED5</i>		
T60	Opening limiter electrically operated sliding door	\$119	\$119
	<i>must have T55</i>		
T75	Door-mounted assist handles, driver & passenger	\$59	\$59
T85	Assist handle, left rear door	\$31	\$31
T86	Assist handles, right rear door	\$31	\$31
V85	Cigarette lighter & ash cup, front	\$39	\$39
V4A	Full paneling, right sliding door	\$108	\$108
	<i>must have D03+VA5</i>		
VA5	Full paneling, hinged rear doors	\$38	\$38
	<i>must have D03</i>		
W54	Rear doors, opening to side wall	\$356	\$356
W73	Bumper step, rear, grey	\$184	\$184
	<i>not with Q24</i>		
W78	Heated rear window(s) w/ washers/wipers	\$331	\$331
	<i>not with W61</i>		
X90	Deletion of Sprinter badge, left rear door	\$0	\$0
X93	Deletion of model badge, right rear door	\$0	\$0
XM4	Acoustic package	\$86	\$86
	<i>standard with C02/C03</i>		
Y10	First-aid kit	\$26	\$26
Y45	Emergency flashlight	\$26	\$26
Y68	Paint preservative	\$185	\$210
Y69	Surface protection for stock vehicles	\$312	\$312
ZH4	Downhill speed regulation for 4x4	-	\$58

144" 4C	170" 4C
12 seats	15 seats
M2PV44	M2PV74
F2PV44	F2PV74
907.743	907.745

C00	Comfort Package	\$ 269	\$ 269
LC4	Comfort overhead control panel	X	X
SE4	Lumbar support, co-driver's seat	X	X
SE5	Lumbar support, driver's seat	X	X
SK0	Comfort head restraint, driver	X	X
SK1	Comfort head restraint, co-driver	X	X
S28	Armrest, driver's and co-driver's door	X	X
<i>must have S28 + (C05 OR X68); not with X05</i>			

C05	Comfort Package (Seat addition)	\$ 377	\$ 377
SB1	Comfort driver's seat	X	X
SB2	Comfort passenger seat	X	X
<i>must have C00</i>			

X68	Comfort Plus Package	\$ 1,904	\$ 1,904
H15	Heated front passenger seat	X	X
H16	Heated driver's seat	X	X
SF1	Driver's seat electrically adjustable	X	X
SF2	Co-driver's seat electrically adjustable	X	X
<i>must have C00 and VF4 OR VF6, not with X05</i>			

C01	Driver Convenience Package	\$ 753	\$ 753
E46	12 V power outlet, driver seat base	X	X
FJ5	Hinged Lid for Storage Compartments left and right	X	X
F64	Electrically folding exterior mirrors	X	X
FJ1	Hinged lid for storage compartment	X	X
FZ9	Keys, two additional masters	S	S
JA7	Blind Spot Assist	X	X
JW8	Attention Assist	X	X
<i>no restrictions</i>			

C02	Premium Package	\$ 1,181	\$ 1,181
CL3	Leather steering wheel	X	X
E3M	MBUX Multimedia System with 7" touchscreen	X	X
ET4	Active Distance Assist DISTRONIC	X	X
FM3	Wet Wiper System	X	X
JB4	Active Lane Keeping Assist	X	X
JK5	Instrument cluster with color display	X	X
<i>must have C01 + JF1 + XM4; must choose FR8/JB7/JB6; for 4x4 must have ET4 or ZH4</i>			

CA2	C02 in combination with C03	\$ 806	\$ 806
CL3	Leather steering wheel	X	X
ET4	Active Distance Assist DISTRONIC	X	X
FM3	Wet Wiper System	X	X
JB4	Active Lane Keeping Assist	X	X
JK5	Instrument cluster with color display	X	X
<i>must have C03 + C01 + JF1</i>			

144" 4C	170" 4C
12 seats	15 seats
M2PV44	M2PV74
F2PV44	F2PV74
907.743	907.745

C03	Premium Plus Package	\$ 1,775	\$ 1,775
E1B	Tray for smartphones incl. wireless charging	X	X
	Navigation	X	X
E1G	Intelligent navigation	X	X
E4M	MBUX Multimedia System with 10.25" touchscreen	X	X
EX9	Free map data updates for 3 years	X	X
H1I	Front-to-rear outlet in instrument panel	X	X
JA9	Traffic Sign Assist	X	X
XM4	Acoustic package	X	X
<i>must have C01 + CA2 and JB7 OR JB6; not with FR8 and C02</i>			
<i>for 4x4 must choose ZH4 OR ET4</i>			

X67	Chrome Grille Package	\$ 287	\$ 287
CN2	Radiator grille frame in vehicle color	X	X
FK3	Chrome plated radiator grille (MB only)	X	X
<i>not with FTL models, chrome grille standard</i>			

X13	Exterior Lighting Package	\$ 1,592	\$ 1,592
L13	Fog lamp with cornering light function	X	X
L22	Partial LED tail lights	X	X
LA1	High beam assist	X	X
LG7	LED high performance headlamps	X	X
<i>for MB Models: Must have X67</i>			

X70	Rear Comfort Package	\$ 1,427	\$ 1,427
S31	Convenience head restraints for pass. compartment	X	X
U3Y	3-seater comfort bench rear - 3rd row (narrow)	-	X
UY1	3-seater comfort bench rear, 1st row (narrow)	X	X
UY2	3-seater comfort bench rear, 2nd row (narrow)	X	X
UY3	4-seater comfort bench rear, 3rd row	X	-
UY6	4-seater comfort bench rear, 4th row	-	X
<i>can have VF4/VF6 only</i>			

X71	Passenger Accessibility Package	\$ 1,489	\$ 1,489
T55	Electric sliding door right	X	X
ED5	Parametric special module (PSM)	X	X
T57	Electric sliding step	X	X
FY7	Optional 3-button keys	X	X
<i>Opening limiter for electrically operated sliding door (T60) can be added in combination with the package</i>			

X11	High-Performance Rear Air Conditioning Package	\$ 1,112	\$ 1,112
HK4	Rear air conditioner, heavyduty	X	X
HH4	Thermotronic automatic climate control	X	X
<i>must have D03; HK4 n/a on gas models</i>			

Standard Equipment

144" 4C	170" 4C
MXCC44	MXCC74
FXCC44	FXCC74
907.153	907.155

Engine			
4-Cyl Engine/7-Speed Trans.		S	S
ED1	AGM battery 12V 70AH	S	S
G42	Automatic transmission, 7G-tronic	S	S
M40	Alternator 14 V / 200 A	S	S
MG3	2.0L 4-cylinder diesel engine	S	S
MH8	SULEV emissions	S	S
Tires - choose while ordering			
X34	Dual Rear Wheel	\$0	\$0
RH7	Tires LT 215/85 R16	S	S
RS6	5.5 J x 16 steel wheels	S	S
RD9	Unspecified tire brand	S	S
X31	Super Single Tire	\$330	\$330
R9A	285/65 R 16 C super single tires	O	O
RS5	8.5 J x 16 steel wheels	O	O
RD9	Unspecified tire brand	O	O
RY2	Tire pressure monitoring lamp	O	O
Identification Lights - choose while ordering			
V59	Identification Lamps Package	\$0	\$0
L49	Identification lamps	O	O
LV7	Clearance lights pre-wiring	O	O
For pre-wiring only (recommended for RV)		\$0	\$0
LV7	Clearance lights pre-wiring	O	O
Equipment			
AR3	Axle ratio 4.182	S	S
BA3	Active Brake Assist	S	S
BH1	Hold Function	S	S
CB8	Stabilization Level II	S	S
C6L	Multifunction steering wheel	S	S
CL1	Adjustable steering wheel (angle)	S	S
E07	Hill Start Assist	S	S
E10	Standard radio	S	S
E1U	USB-C socket, 5 V	S	S
E30	Starter battery disconnect	S	S
E3J	Pre-installation for switch panel	S	S
E40	Trailer hitch prep. wiring	S	S
ED8	Preinstallation PSM	S	S
EE5	ULTRACAP - Locking of automatic transmission	S	S
EK1	Body Builder Connector	S	S
ES0	Jump start terminal	S	S
EY5	Emergency Call System	S	S
EY6	Breakdown management	S	S
F68	Heated & electrically adjustable exterior mirrors	S	S
FF5	Shelf above windshield	S	S
FG8	Cupholder front	S	S

Standard Equipment

144" 4C	170" 4C
MXCC44	MXCC74
FXCC44	FXCC74
907.153	907.155

FI1	Remote key (315 mhz) w/central locking	S	S
FJ4	Storage compartment underneath cockpit	S	S
FS2	Exterior mirror extended (for up to 96" box width)	S	S
H21	Windshield with filter band	S	S
HH2	Heater, auxiliary electric hot air	S	S
HH9	Air Condition, Front	S	S
IH7	Head Unit, North America	S	S
J11	Speedometer, miles and km/h	S	S
J55	Seat belt warning for co-driver seat	S	S
J58	Seat belt reminder driver	S	S
J65	Outside temperature gauge	S	S
JA8	Crosswind Assist	S	S
JH3	Communication module (LTE) for dig. services	S	S
JI9	Service interval 20.000 miles	S	S
JW2	Deactivation lamp monitoring failure	S	S
K56	Red diesel filler cap	S	S
K60	Exhaust straight to rear	S	S
KB7	24.5 gallon fuel tank	S	S
KL1	Aux fuel sending unit w/ fuel tap	S	S
KL5	Fuel filter with water separator	S	S
KP6	3rd generation SCR emission control system	S	S
L94	Parking lights deletion	S	S
LA2	Headlight assistant	S	S
MS1	Cruise control	S	S
P47	Front mudflaps	S	S
Q11	Longitudinal member reinforcement	S	S
Q72	Deletion of end cross member	S	S
R60	Provisional spare wheel bracket frame mounted	S	S
R87	Spare wheel	S	S
RM0	All-season tires	S	S
S02	Standard driver seat	S	S
S04	Standard front passenger seat	S	S
S22	Armrest for driver's seat	S	S
S25	Armrest for front passenger seat	S	S
SA5	Front airbag, driver	S	S
SA6	Front airbag, passenger	S	S
SH1	Thorax-pelvis sidebag, driver	S	S
SH2	Thorax-pelvis sidebag, co-driver	S	S
SH9	Airbag, driver/passenger window	S	S
SK2	Seat occupancy sensor, driver's seat	S	S
X5G	Without load uprating/derating 5,000 kg	S	S
Y43	Jack, hydraulic	S	S

Options

144" 4C	170" 4C
MXCC44	MXCC74
FXCC44	FXCC74
907.153	907.155

A50	Front axle reinforced	\$343	\$343
AR2	Axle ratio 3.923	\$0	\$0
	<i>not with AR3</i>		
BE2	Handbrake lever, folding	\$54	\$54
C72	Bumpers front/rear primed	\$140	\$140
	<i>must have CN2 (part of X67), not with CM2</i>		
CE8	Raised rear body mounts	-	\$405
CL3	Leather steering wheel	\$185	\$185
	<i>no restrictions</i>		
CM2	Bumpers/detachable body parts painted body colour	\$428	\$428
	<i>must have CN2/X67 + (7755/9147/9197/9775)</i>		
CM9	Primed side moldings	\$361	\$361
	<i>must have C72, not with CM2</i>		
E1B	Tray for smartphones incl. wireless charging	\$155	\$155
	<i>must have C02 + H11</i>		
E1E	Navigation	\$721	\$721
	<i>must have C02, not with C03</i>		
E1S	Sirius XM, satellite radio	\$253	\$253
	<i>must have C02/C03</i>		
E2A	Access point for BB special signals in cockpit	\$29	\$29
E2I	Additional battery, co-driver seat base	\$246	\$246
	<i>Must have E36; not with E2M</i>		
E2M	Additional battery, engine compartment	\$246	\$246
	<i>Must have E36+X69; not with E2I</i>		
E36	Cutoff relay for additional battery	\$109	\$109
	<i>standard with E2I/E2M</i>		
E46	12 V power outlet, driver seat base	\$91	\$91
E5M	Extension of PSM standard contact	\$57	\$57
EA5	Pre-wiring central locking (upfitter doors rear)	\$39	\$39
ED4	AGM battery 12V 92 AH 850 A	\$100	\$100
ED5	Parametric special module (PSM)	\$314	\$314
	<i>not with ED8</i>		
EE3	115 V socket	\$123	\$123
ES5	Charging package, dashboard	\$82	\$82
F35	Window in cab rear wall	\$133	\$133
	<i>must have F61/FV1; not with FW1</i>		
F49	Electrically heated windshield	\$215	\$215
	<i>must have ED4; not with LA3</i>		
F61	Interior rear view mirror	\$36	\$36
	<i>must have C02/C03</i>		
FE9	Additional DIN-slot	\$81	\$81
FF8	Overhead storage slot, front center	\$104	\$104
FJ1	Hinged lid for storage compartment	\$92	\$92
FR7	Pre-wiring rear view camera (head unit display)	\$65	\$65
	<i>must have C02/C03; not with FV1</i>		

Options

144" 4C	170" 4C
MXCC44	MXCC74
FXCC44	FXCC74
907.153	907.155

FV1	Pre-wiring rear view camera (mirror display) <i>not with F61/FR7/LA3</i>	\$257	\$257
FW1	Rear wall deletion, chassis cab <i>must have P08; not with FY1</i>	\$0	\$0
FY1	Security alarm w. interior motion sensor <i>must have LC4/C00; not with FW1/X2R</i>	\$578	\$578
FY7	Optional 3-button keys	\$36	\$36
FZ9	Keys, two additional masters	\$120	\$120
H04	Heat insulation, front compartment <i>must have FW1/V07</i>	\$185	\$185
H12	Fuel-fired pre-heater/booster (17K BTU) <i>must have ED4; not with HZ9</i>	\$818	\$818
H15	Heated front passenger seat <i>must have H16; not with X68</i>	\$281	\$281
H16	Heated driver's seat <i>must have H15; not with X68</i>	\$281	\$281
H88	Rear heater prep <i>must have ED4+(H12/HZ9)</i>	\$401	\$401
H11	Front-to-rear outlet in instrument panel <i>must have FJ1/C01</i>	\$0	\$0
HH4	Thermotronic automatic climate control <i>must have JF1</i>	\$334	\$334
HZ9	Fuel-fired heater booster (18,000 BTU) <i>not with H12</i>	\$669	\$669
J51	Fuel gauge, optimized for aux. fuel tap <i>not with HZ9/H12</i>	\$71	\$71
J52	Engine oil level display at cold start	\$0	\$0
JB4	Active Lane Keeping Assist <i>not with C02/CA2</i>	\$285	\$285
JF1	Rain sensor <i>standard with C02; not with LA3</i>	\$105	\$105
JK5	Instrument cluster with color display <i>standard with C03</i>	\$142	\$142
JW0	Backup alarm <i>not with Q72</i>	\$98	\$98
JW8	Attention Assist	\$48	\$48
K51	Misfueling prevention for Diesel	\$48	\$48
K52	DEF fluid filler cap - lockable	\$27	\$27
L13	Fog lamp with cornering light function	\$197	\$197
L72	Pre-installation load compartment lighting	\$172	\$172
L76	Wire harness tail lamp w/ extended wiring	\$132	\$132
L77	Wiring for additional turn signals	\$87	\$87
L90	Tail lamp deletion <i>not with L22</i>	-\$26	-\$26
L91	Pre-wiring LED tail lights <i>not with L22/L90</i>	\$48	\$48
LA3	Light sensor for vehicles with alcove <i>not with F49/F61/FV1/LA2/JF1</i>	\$0	\$0
LB9	Illuminated front exits	\$92	\$92
LC4	Comfort overhead control panel	\$92	\$92
LV6	Third brake light pre-wiring	\$32	\$32
M20	Speed limitation 65 mph <i>not with MD3</i>	\$59	\$59
M24	Starter upgraded	\$187	\$187

Options

144" 4C	170" 4C
MXCC44	MXCC74
FXCC44	FXCC74
907.153	907.155

MD3	Top speed limitation 75 mph <i>not with M20</i>	\$59	\$59
N62	Front engine bracket for additional alternator <i>not with N63</i>	\$462	\$462
N63	Front engine bracket for auxiliary A/C compressor <i>not with N62</i>	\$462	\$462
P08	Cover for transport <i>must have FW1/X69</i>	\$0	\$0
Q18	End cross member bolted	\$65	\$65
QA2	Trailer cross member 7,500 lbs capacity	\$185	\$185
R65	Spare wheel bracket below frame <i>must have Q18; not with Q72/R60/R92</i>	\$0	\$0
R91	Spare wheel deletion <i>must have R92; not with R87/R60</i>	-\$110	-\$110
R92	Spare tire carrier deletion <i>must have R91; not with R65/R60</i>	\$0	\$0
R98	Rims painted jet black <i>not with RM2</i>	\$81	\$81
RF1	Tire brand Continental <i>not with RD9</i>	\$0	\$0
RF8	Tire brand Michelin <i>not with RD9/RF1/RM1</i>	\$0	\$0
RM1	M+S winter tires <i>must have RD9/RF1; not with RF8/X31</i>	\$167	\$167
RM2	Rims painted arctic white <i>not with X31/R98</i>	\$81	\$81
RM9	Specially requested tires <i>must have RF1/RF8; not with RD9</i>	\$100	\$100
S28	Armrest, driver's and co-driver's door	\$50	\$50
S62	Seat belts orange, driver and front passenger <i>not with X05</i>	\$32	\$32
SB9	Driver's seat plus <i>must have FY7</i>	\$236	\$236
SZ7	Storage net, driver's seat backrest <i>must have FW1/X69</i>	\$0	\$0
SZ8	Storage net, passenger seat backrest <i>must have FW1/X69; not with X05</i>	\$0	\$0
T75	Door-mounted assist handles, driver & passenger	\$58	\$58
V07	Cab rear wall liner <i>not with FW1</i>	\$356	\$356
V85	Cigarette lighter & ash cup, front	\$39	\$39
X93	Deletion of model badge, right rear door	\$0	\$0
XM4	Acoustic package <i>standard with C02/C03</i>	\$86	\$86
Y10	First-aid kit	\$27	\$27
Y26	Wheel chocks	\$38	\$38
Y45	Emergency flashlight	\$27	\$27
Y68	Paint preservative	\$87	\$87
Y69	Surface protection for stock vehicles	\$290	\$290

Packages

144" 4C	170" 4C
MXCC44	MXCC74
FXCC44	FXCC74
907.153	907.155

C00	Comfort Package	\$ 269	\$ 269
LC4	Comfort overhead control panel	X	X
SE4	Lumbar support, co-driver's seat	X	X
SE5	Lumbar support, driver's seat	X	X
SK0	Comfort head restraint, driver	X	X
SK1	Comfort head restraint, co-driver	X	X
S28	Armrest, driver's and co-driver's door	X	X
<i>must have C05 OR X68; not with X05</i>			

C05	Comfort Package (Seat addition)	\$ 377	\$ 377
SB1	Comfort driver's seat	X	X
SB2	Comfort passenger seat	X	X
<i>must have C00</i>			

X68	Comfort Plus Package	\$ 1,904	\$ 1,904
H15	Heated front passenger seat	X	X
H16	Heated driver's seat	X	X
SF1	Driver's seat electrically adjustable	X	X
SF2	Co-driver's seat electrically adjustable	X	X
<i>must have C00 and VF4 OR VF6, not with X05</i>			

C01	Driver Convenience Package	\$ 320	\$ 320
E46	12 V power outlet, driver seat base	X	X
FJ1	Hinged lid for storage compartment	X	X
FZ9	Keys, two additional masters	X	X
JW8	Attention Assist	X	X

C02	Premium Package	\$ 1,181	\$ 1,181
CL3	Leather steering wheel	X	X
E3M	MBUX Multimedia System with 7" touchscreen	X	X
ET4	Active Distance Assist DISTRONIC	X	X
FM3	Wet Wiper System	X	X
JB4	Active Lane Keeping Assist	X	X
JK5	Instrument cluster with color display	X	X
<i>must have C01 + (JF1/LA3) + XM4</i>			

CA2	C02 in combination with C03	\$ 806	\$ 806
CL3	Leather steering wheel	X	X
ET4	Active Distance Assist DISTRONIC	X	X
FM3	Wet Wiper System	X	X
JB4	Active Lane Keeping Assist	X	X
JK5	Instrument cluster with color display	X	X
<i>must have C03 + C01 + JF1</i>			

Packages

144" 4C	170" 4C
MXCC44	MXCC74
FXCC44	FXCC74
907.153	907.155

C03	Premium Plus Package	\$ 1,775	\$ 1,775
E1B	Tray for smartphones incl. wireless charging	X	X
	Navigation	X	X
E1G	Intelligent navigation	X	X
E4M	MBUX Multimedia System with 10.25" touchscreen	X	X
EX9	Free map data updates for 3 years	X	X
H1I	Front-to-rear outlet in instrument panel	X	X
JA9	Traffic Sign Assist	X	X
XM4	Acoustic package	X	X
<i>must have C01 + CA2</i>			

X05	Bench Seat Package	\$ 394	\$ 394
S23	Twin front passenger seat	X	X
Y2A	Multifunction box on two-seater, stowable	X	X
<i>not with C00</i>			

X67	Chrome Grille Package	\$ 287	\$ 287
CN2	Radiator grille frame in vehicle color	X	X
FK3	Chrome plated radiator grille (MB only)	X	X
<i>not with FTL models, chrome grille standard</i>			

X13	Exterior Lighting Package	\$ 1,592	\$ 1,592
L13	Fog lamp with cornering light function	X	X
L22	Partial LED tail lights	X	X
LA1	High beam assist	X	X
LG7	LED high performance headlamps	X	X
<i>for MB Models: Must have X67</i>			

X69	Swivel Seat Package	\$ 581	\$ 581
SR8	Swivel base for driver's seat	X	X
SR9	Swivel base for front passenger seat	X	X
S87	Driver's seat frame, low	X	X
S88	Passenger seat frame, low	X	X
FW1	Rear wall deletion, chassis cab	X	X
BE2	Handbrake lever, folding	X	X
<i>must have (C00+C05) OR (C00+X68)</i>			

X01	Suspension Seating Package	\$ 931	\$ 931
SB3	Driver suspension seat, comfort version	X	X
SB4	Passenger suspension seat, comfort version	X	X
S87	Driver's seat frame, low	X	X
S88	Passenger seat frame, low	X	X
<i>not with C00/C05/X68/X05</i>			

144" 4C	170" 4C
MXCC44	MXCC74
FXCC44	FXCC74
907.153	907.155

Engine			
4-Cyl Engine/7-Speed Trans.		S	S
ED1	AGM battery 12V 70AH	S	S
G42	Automatic transmission, 7G-tronic	S	S
M40	Alternator 14 V / 200 A	S	S
MG3	2.0L 4-cylinder diesel engine	S	S
MH8	SULEV emissions	S	S
Identification Lights - choose while ordering			
V59	Identification Lamps Package	\$0	\$0
L49	Identification lamps	O	O
LV7	Clearance lights pre-wiring	O	O
For pre-wiring only (recommended for RV)		\$0	\$0
LV7	Clearance lights pre-wiring	O	O
Equipment			
A50	Front axle reinforced	S	S
AR3	Axle ratio 4.182	S	S
BA3	Active Brake Assist	S	S
BH1	Hold Function	S	S
CB8	Stabilization Level II	S	S
C6L	Multifunction steering wheel	S	S
CL1	Adjustable steering wheel (angle)	S	S
E07	Hill Start Assist	S	S
E10	Standard radio	S	S
E1U	USB-C socket, 5 V	S	S
E30	Starter battery disconnect	S	S
E3J	Pre-installation for switch panel	S	S
E40	Trailer hitch prep. wiring	S	S
ED8	Preinstallation PSM	S	S
EE5	ULTRACAP - Locking of automatic transmission	S	S
EK1	Body Builder Connector	S	S
ES0	Jump start terminal	S	S
EY5	Emergency Call System	S	S
EY6	Breakdown management	S	S
F68	Heated & electrically adjustable exterior mirrors	S	S
FF5	Shelf above windshield	S	S
FG8	Cupholder front	S	S
FI1	Remote key (315 mhz) w/central locking	S	S
FJ4	Storage compartment underneath cockpit	S	S
FS2	Exterior mirror extended (for up to 96" box width)	S	S
H21	Windshield with filter band	S	S
HH2	Heater, auxiliary electric hot air	S	S

Standard Equipment

144" 4C	170" 4C
MXCC44	MXCC74
FXCC44	FXCC74
907.153	907.155

HH9	Air Condition, Front	S	S
IH7	Head Unit, North America	S	S
J11	Speedometer, miles and km/h	S	S
J55	Seat belt warning for co-driver seat	S	S
J58	Seat belt reminder driver	S	S
J65	Outside temperature gauge	S	S
JA8	Crosswind Assist	S	S
JH3	Communication module (LTE) for dig. services	S	S
JI9	Service interval 20.000 miles	S	S
JW2	Deactivation lamp monitoring failure	S	S
K56	Red diesel filler cap	S	S
K60	Exhaust straight to rear	S	S
KB7	24.5 gallon fuel tank	S	S
KL1	Aux fuel sending unit w/ fuel tap	S	S
KL5	Fuel filter with water separator	S	S
KP6	3rd generation SCR emission control system	S	S
L94	Parking lights deletion	S	S
LA2	Headlight assistant	S	S
MS1	Cruise control	S	S
P47	Front mudflaps	S	S
Q11	Longitudinal member reinforcement	S	S
Q72	Deletion of end cross member	S	S
R60	Provisional spare wheel bracket frame mounted	S	S
R87	Spare wheel	S	S
RD9	Unspecified tire brand	S	S
RH7	Tires LT 215/85 R16	S	S
RM0	All-season tires	S	S
RS6	5.5 J x 16 steel wheels	S	S
S02	Standard driver seat	S	S
S04	Standard front passenger seat	S	S
S22	Armrest for driver's seat	S	S
S25	Armrest for front passenger seat	S	S
SA5	Front airbag, driver	S	S
SA6	Front airbag, passenger	S	S
SH1	Thorax-pelvis sidebag, driver	S	S
SH2	Thorax-pelvis sidebag, co-driver	S	S
SH9	Airbag, driver/passenger window	S	S
SK2	Seat occupancy sensor, driver's seat	S	S
XL4	GVWR 12,125 lbs. / 5.500 Kg	S	S
Y43	Jack, hydraulic	S	S

Options

144" 4C	170" 4C
M4CC44	M4CC74
F4CC44	F4CC74
907.153	907.155

AR2	Axle ratio 3.923 <i>not with AR3</i>	\$0	\$0
BE2	Handbrake lever, folding	\$54	\$54
C72	Bumpers front/rear primed <i>must have CN2 (part of X67), not with CM2</i>	\$140	\$140
CE8	Raised rear body mounts	-	\$405
CL3	Leather steering wheel <i>no restrictions</i>	\$185	\$185
CM2	Bumpers/detachable body parts painted body colour <i>must have CN2/X67 + (7755/9147/9197/9775)</i>	\$428	\$428
CM9	Primed side moldings <i>must have C72, not with CM2</i>	\$361	\$361
E1B	Tray for smartphones incl. wireless charging <i>must have C02 + H11</i>	\$155	\$155
E1E	Navigation <i>must have C02, not with C03</i>	\$721	\$721
E1S	Sirius XM, satellite radio <i>must have C02/C03</i>	\$253	\$253
E2A	Access point for BB special signals in cockpit	\$29	\$29
E2I	Additional battery, co-driver seat base <i>Must have E36; not with E2M</i>	\$246	\$246
E2M	Additional battery, engine compartment <i>Must have E36+X69; not with E2I</i>	\$246	\$246
E36	Cutoff relay for additional battery <i>standard with E2I/E2M</i>	\$109	\$109
E46	12 V power outlet, driver seat base	\$91	\$91
E5M	Extension of PSM standard contact	\$57	\$57
EA5	Pre-wiring central locking (upfitter doors rear)	\$39	\$39
ED4	AGM battery 12V 92 AH 850 A <i>not with ED1</i>	\$100	\$100
ED5	Parametric special module (PSM) <i>not with ED8</i>	\$314	\$314
EE3	115 V socket	\$123	\$123
ES5	Charging package, dashboard	\$82	\$82
F35	Window in cab rear wall <i>must have F61/FV1; not with FW1</i>	\$133	\$133
F49	Electrically heated windshield <i>must have ED4; not with LA3</i>	\$215	\$215
F61	Interior rear view mirror <i>must have C02/C03</i>	\$36	\$36
FE9	Additional DIN-slot	\$81	\$81
FF8	Overhead storage slot, front center	\$104	\$104
FJ1	Hinged lid for storage compartment	\$92	\$92

Options

144" 4C	170" 4C
M4CC44	M4CC74
F4CC44	F4CC74
907.153	907.155

FR7	Pre-wiring rear view camera (head unit display) <i>must have C02/C03; not with FV1</i>	\$65	\$65
FV1	Pre-wiring rear view camera (mirror display) <i>not with F61/FR7/LA3</i>	\$257	\$257
FW1	Rear wall deletion, chassis cab <i>must have P08; not with FY1</i>	\$0	\$0
FY1	Security alarm w. interior motion sensor <i>must have LC4/C00; not with FW1/X2R</i>	\$578	\$578
FY7	Optional 3-button keys	\$36	\$36
FZ9	Keys, two additional masters	\$120	\$120
H04	Heat insulation, front compartment <i>must have FW1/V07</i>	\$185	\$185
H12	Fuel-fired pre-heater/booster (17K BTU) <i>must have ED4; not with HZ9</i>	\$818	\$818
H15	Heated front passenger seat <i>must have H16; not with X68</i>	\$281	\$281
H16	Heated driver's seat <i>must have H15; not with X68</i>	\$281	\$281
H88	Rear heater prep <i>must have ED4+(H12/HZ9)</i>	\$401	\$401
H11	Front-to-rear outlet in instrument panel <i>must have FJ1/C01</i>	\$0	\$0
HH4	Thermotronic automatic climate control <i>must have JF1</i>	\$334	\$334
HZ9	Fuel-fired heater booster (18,000 BTU) <i>not with H12</i>	\$669	\$669
J51	Fuel gauge, optimized for aux. fuel tap <i>not with HZ9/H12</i>	\$71	\$71
J52	Engine oil level display at cold start	\$0	\$0
JB4	Active Lane Keeping Assist <i>not with C02/CA2</i>	\$285	\$285
JF1	Rain sensor <i>standard with C02; not with LA3</i>	\$105	\$105
JK5	Instrument cluster with color display <i>standard with C03</i>	\$142	\$142
JW0	Backup alarm <i>not wit Q72</i>	\$98	\$98
JW8	Attention Assist	\$48	\$48
K51	Misfueling prevention for Diesel	\$48	\$48
K52	DEF fluid filler cap - lockable	\$27	\$27
L13	Fog lamp with cornering light function	\$197	\$197
L72	Pre-installation load compartment lighting	\$172	\$172
L76	Wire harness tail lamp w/ extended wiring	\$132	\$132
L77	Wiring for additional turn signals	\$87	\$87
L90	Tail lamp deletion <i>not with L22</i>	-\$26	-\$26
L91	Pre-wiring LED tail lights <i>not with L22/L90</i>	\$48	\$48
LA3	Light sensor for vehicles with alcove <i>not with F49/F61/FV1/LA2/JF1</i>	\$0	\$0
LB9	Illuminated front exits	\$92	\$92
LC4	Comfort overhead control panel	\$92	\$92

Options

144" 4C	170" 4C
M4CC44	M4CC74
F4CC44	F4CC74
907.153	907.155

LV6	Third brake light pre-wiring	\$32	\$32
M20	Speed limitation 65 mph	\$59	\$59
	<i>not with MD3</i>		
M24	Starter upgraded	\$187	\$187
MD3	Top speed limitation 75 mph	\$59	\$59
	<i>not with M20</i>		
N62	Front engine bracket for additional alternator	\$462	\$462
	<i>not with N63</i>		
N63	Front engine bracket for auxiliary A/C compressor	\$462	\$462
	<i>not with N62</i>		
P08	Cover for transport	\$0	\$0
	<i>must have FW1/X69</i>		
Q18	End cross member bolted	\$65	\$65
QA2	Trailer cross member 7,500 lbs capacity	\$185	\$185
R65	Spare wheel bracket below frame	\$0	\$0
	<i>must have Q18; not with Q72/R60/R92</i>		
R91	Spare wheel deletion	-\$110	-\$110
	<i>must have R92; not with R87/R60</i>		
R92	Spare tire carrier deletion	\$0	\$0
	<i>must have R91; not with R65/R60</i>		
R98	Rims painted jet black	\$81	\$81
	<i>not with RM2</i>		
RF1	Tire brand Continental	\$0	\$0
	<i>not with RD9</i>		
RF8	Tire brand Michelin	\$0	\$0
	<i>not with RD9/RF1/RM1</i>		
RM1	M+S winter tires	\$167	\$167
	<i>must have RD9/RF1; not with RF8/X31</i>		
RM2	Rims painted arctic white	\$81	\$81
	<i>not with X31/R98</i>		
RM9	Specially requested tires	\$100	\$100
	<i>must have RF1/RF8; not with RD9</i>		
S28	Armrest, driver's and co-driver's door	\$50	\$50
S62	Seat belts orange, driver and front passenger	\$32	\$32
	<i>not with X05</i>		
SB9	Driver's seat plus	\$236	\$236
	<i>must have FY7</i>		
SZ7	Storage net, driver's seat backrest	\$0	\$0
	<i>must have FW1/X69</i>		
SZ8	Storage net, passenger seat backrest	\$0	\$0
	<i>must have FW1/X69; not with X05</i>		
T75	Door-mounted assist handles, driver & passenger	\$58	\$58
V07	Cab rear wall liner	\$356	\$356
	<i>not with FW1</i>		
V85	Cigarette lighter & ash cup, front	\$39	\$39
X93	Deletion of model badge, right rear door	\$0	\$0
XM4	Acoustic package	\$86	\$86
	<i>standard with C02/C03</i>		
Y10	First-aid kit	\$27	\$27
Y26	Wheel chocks	\$38	\$38
Y45	Emergency flashlight	\$27	\$27
Y68	Paint preservative	\$87	\$87
Y69	Surface protection for stock vehicles	\$290	\$290

Packages

144" 4C	170" 4C
M4CC44	M4CC74
F4CC44	F4CC74
907.153	907.155

C00	Comfort Package	\$ 269	\$ 269
LC4	Comfort overhead control panel	X	X
SE4	Lumbar support, co-driver's seat	X	X
SE5	Lumbar support, driver's seat	X	X
SK0	Comfort head restraint, driver	X	X
SK1	Comfort head restraint, co-driver	X	X
S28	Armrest, driver's and co-driver's door	X	X
<i>must have C05 OR X68; not with X05</i>			

C05	Comfort Package (Seat addition)	\$ 377	\$ 377
SB1	Comfort driver's seat	X	X
SB2	Comfort passenger seat	X	X
<i>must have C00</i>			

X68	Comfort Plus Package	\$ 1,904	\$ 1,904
H15	Heated front passenger seat	X	X
H16	Heated driver's seat	X	X
SF1	Driver's seat electrically adjustable	X	X
SF2	Co-driver's seat electrically adjustable	X	X
<i>must have C00 and VF4 OR VF6, not with X05</i>			

C01	Driver Convenience Package	\$ 320	\$ 320
E46	12 V power outlet, driver seat base	X	X
FJ1	Hinged lid for storage compartment	X	X
FZ9	Keys, two additional masters	X	X
JW8	Attention Assist	X	X

C02	Premium Package	\$ 1,181	\$ 1,181
CL3	Leather steering wheel	X	X
E3M	MBUX Multimedia System with 7" touchscreen	X	X
ET4	Active Distance Assist DISTRONIC	X	X
FM3	Wet Wiper System	X	X
JB4	Active Lane Keeping Assist	X	X
JK5	Instrument cluster with color display	X	X
<i>must have C01 + (JF1/LA3) + XM4</i>			

CA2	C02 in combination with C03	\$ 806	\$ 806
CL3	Leather steering wheel	X	X
ET4	Active Distance Assist DISTRONIC	X	X
FM3	Wet Wiper System	X	X
JB4	Active Lane Keeping Assist	X	X
JK5	Instrument cluster with color display	X	X
<i>must have C03 + C01 + JF1</i>			

Packages

144" 4C	170" 4C
M4CC44	M4CC74
F4CC44	F4CC74
907.153	907.155

C03	Premium Plus Package	\$ 1,775	\$ 1,775
E1B	Tray for smartphones incl. wireless charging	X	X
	Navigation	X	X
E1G	Intelligent navigation	X	X
E4M	MBUX Multimedia System with 10.25" touchscreen	X	X
EX9	Free map data updates for 3 years	X	X
H1I	Front-to-rear outlet in instrument panel	X	X
JA9	Traffic Sign Assist	X	X
XM4	Acoustic package	X	X
<i>must have C01 + CA2</i>			

X05	Bench Seat Package	\$ 394	\$ 394
S23	Twin front passenger seat	X	X
Y2A	Multifunction box on two-seater, stowable	X	X
<i>not with C00</i>			

X67	Chrome Grille Package	\$ 287	\$ 287
CN2	Radiator grille frame in vehicle color	X	X
FK3	Chrome plated radiator grille (MB only)	X	X
<i>not with FTL models, chrome grille standard</i>			

X13	Exterior Lighting Package	\$ 1,592	\$ 1,592
L13	Fog lamp with cornering light function	X	X
L22	Partial LED tail lights	X	X
LA1	High beam assist	X	X
LG7	LED high performance headlamps	X	X
<i>for MB Models: Must have X67</i>			

X69	Swivel Seat Package	\$ 581	\$ 581
SR8	Swivel base for driver's seat	X	X
SR9	Swivel base for front passenger seat	X	X
S87	Driver's seat frame, low	X	X
S88	Passenger seat frame, low	X	X
FW1	Rear wall deletion, chassis cab	X	X
BE2	Handbrake lever, folding	X	X
<i>must have (C00+C05) OR (C00+X68)</i>			

X01	Suspension Seating Package	\$ 931	\$ 931
SB3	Driver suspension seat, comfort version	X	X
SB4	Passenger suspension seat, comfort version	X	X
S87	Driver's seat frame, low	X	X
S88	Passenger seat frame, low	X	X
<i>not with C00/C05/X68/X05</i>			

"Incomplete Vehicle" Packages - Fleet Only

If any of the below packages are chosen vehicle will become an "incomplete vehicle". Upfitter is final stage manufacturer.

Cargo Vans

		144" G	144" 6C	144" 4x4	170" 6C	170" 4x4	170EXT 6C	170EXT 4x4
F02	Windows All Around Package	\$ 2,400	\$ 2,400	\$ 2,400	\$ 3,032	\$ 3,032	\$ 3,032	\$ 3,032
F43	Laminated glass rear	X	X	X	X	X	X	X
H22	Rear window defroster	X	X	X	X	X	X	X
VA7	Storage compart. w/ net in rear doors	X	X	X	X	X	X	X
W02	Panel van w/windows all round	X	X	X	X	X	X	X
W16	2nd row, fixed window, driver side	X	X	X	X	X	X	X
W17	2nd row, fixed window, passenger side	X	X	X	X	X	X	X
W22	Fixed window, center left	-	-	-	X	X	X	X
W23	Fixed window, center right	-	-	-	X	X	X	X
W27	Fixed window, rear left	X	X	X	X	X	X	X
W28	Fixed window, rear right	X	X	X	X	X	X	X
Choose while ordering: 1. W61/W78 2. W16/W33 W22 and W23 only available for 170" and 170"Ext. WB If ordered with standard roof CHS production required Not with T19								

Available Models

M1CA4G	F1CA4G	M3CAE_	F3CAE_
M2CA4G	F2CA4G	MXCA4_	FXCA4_
M2CA4_	F2CA4_	MXCA4_	FXCA4_
M2CA4_	F2CA4_	MXCA7_	FXCA7_
M2CA7G	F2CA7_	MXCA7_	FXCA7_
M2CA7_	F2CA7_	MXCAE_	FXCAE_
M2CAE_	F2CAE_	M4CA4_	F4CA4_
M2CAE_	F2CAE_	M4CA7_	F4CA7_
M3CA4_	F3CA4_	M4CAE_	F4CAE_
M3CA7_	F3CA7_		

For models ending with " _ " package is available for all 4cyl + all 4x2 and 4x4 6cyl Diesel Models

		144" G	144" 6C	144" 4x4	170" 6C	170" 4x4	170EXT 6C	170EXT 4x4
F03	Window Prep Package I	\$ 596	\$ 596	\$ 596	\$ 596	\$ 596	\$ 596	\$ 596
	(knockouts for window installation)							
H22	Rear window defroster	X	X	X	X	X	X	X
P08	Cover for transport	X	X	X	X	X	X	X
VA7	Storage compart. w/ net in rear doors	X	X	X	X	X	X	X
W02	Panel van w/windows all round	X	X	X	X	X	X	X
W16	2nd row, fixed window, driver side	X	X	X	X	X	X	X
W17	2nd row, fixed window, passenger side	X	X	X	X	X	X	X
W22	Fixed window, center left	-	-	-	X	X	X	X
W23	Fixed window, center right	-	-	-	X	X	X	X
W27	Fixed window, rear left	X	X	X	X	X	X	X
W28	Fixed window, rear right	X	X	X	X	X	X	X
W61	Windows in rear doors	X	X	X	X	X	X	X
W94	Window openings w/o glass - side and rear	X	X	X	X	X	X	X
W22 and W23 only available for 170" and 170"Ext. WB.								

Available Models

M1CA4G	F1CA4G	M3CAE_	F3CAE_
M2CA4G	F2CA4G	MXCA4_	FXCA4_
M2CA4_	F2CA4_	MXCA4_	FXCA4_
M2CA4_	F2CA4_	MXCA7_	FXCA7_
M2CA7G	F2CA7G	MXCA7_	FXCA7_
M2CA7_	F2CA7_	MXCAE_	FXCAE_
M2CAE_	F2CAE_	M4CA4_	F4CA4_
M2CAE_	F2CAE_	M4CA7_	F4CA7_
M3CA4_	F3CA4_	M4CAE_	F4CAE_
M3CA7_	F3CA7_		

For models ending with " _ " package is available for all 4cyl + all 4x2 and 4x4 6cyl Diesel Models

Cargo Vans

		144" G	144" 6C	144" 4x4	170" 6C	170" 4x4	170EXT 6C	170EXT 4x4
F07	Window Prep Package II (knockouts for window installation with windows in rear door)	\$ 664	\$ 664	\$ 664	\$ 664	\$ 664	\$ 664	\$ 664
H22	Rear window defroster	X	X	X	X	X	X	X
P08	Cover for transport	X	X	X	X	X	X	X
VA7	Storage compart. w/ net in rear doors	X	X	X	X	X	X	X
W02	Panel van w/windows all round	X	X	X	X	X	X	X
W16	2nd row, fixed window, driver side	X	X	X	X	X	X	X
W17	2nd row, fixed window, passenger side	X	X	X	X	X	X	X
W22	Fixed window, center left	-	-	-	X	X	X	X
W23	Fixed window, center right	-	-	-	X	X	X	X
W27	Fixed window, rear left	X	X	X	X	X	X	X
W28	Fixed window, rear right	X	X	X	X	X	X	X
W93	Window openings w/o glass - side	X	X	X	X	X	X	X
<i>Choose while ordering: W61/W78</i> <i>W22 and W23 only available for 170" and 170"Ext. WB.</i>								

Available Models

M1CA4G	F1CA4G	M3CAE_	F3CAE_
M2CA4G	F2CA4G	MXCA4_	FXCA4_
M2CA4_	F2CA4_	MXCA7_	FXCA7_
M2CA7G	F2CA7G	MXCA7_	FXCA7_
M2CA7_	F2CA7_	MXCAE_	FXCAE_
M2CAE_	F2CAE_	M4CA4_	F4CA4_
M2CAE_	F2CAE_	M4CA7_	F4CA7_
M3CA4_	F3CA4_	M4CAE_	F4CAE_
M3CA7_	F3CA7_	M3CA7_	F3CA7_

For models ending with " _ " package is available for all 4cyl + all 4x2 and 4x4 6cyl Diesel Models

MasterSolutions™ Ship-Thru Partners								
Price	U-code	Name of u-code	Model restrictions	Facility	Shipping coordinator	Shipping email address	Shipping phone number	Shipping address
\$100	US1	Driverge Ship-Thru	No PV, No CV, No CC	Driverge	Bonnie Neimanis	info@smartlinervans.com	844 629 5238	9004 Sightline Drive, Suite 5, Ladson, SC, 29456
\$100	US5	Driverge Fleet Ship-Thru	No PV, No CV, No CC					
\$100	UK1	Knapheide van Equipment Ship-Thru	No PV, No CV, No CC	Knapheide	Karl Braun	mastersolutions@Knapheide.com	854 529 4923	9801 US Hwy. 78, Building 1, Ladson, Unit - Knapheide, 29456
\$100	UK2	Gruau by Knapheide Ship-Thru	No PV, No CV, No CC					
\$100	UK3	Knapheide Fleet Ship-Thru	CC only					
\$100	UK5	Knapheide Fleet Ship-Thru	No PV					
\$100	UA1	Auto Truck Ship-Thru	No PV	Auto Truck Group	Tana Drake	atgmborders@autotruck.com	866 428 8267	211 Farmington RD, Summerville, SC, 29483
\$100	UA2	Auto Truck SPECIAL Ship-Thru						
\$100	UA5	Auto Truck Fleet Ship-Thru						

*US1, UK1, UK2, UK3,UA1, UA2 are to be used when ordering the corresponding MasterSOLUTIONS™ upfits as shown on upfitterportal.com or mbvans.com

Other Charleston, SC Ship-Thru Partners								
Price	U-code	Name of u-code	Model restrictions	Facility	Shipping coordinator	Shipping email address	Shipping phone number	Shipping address
\$100	UI1	Innovative Vehicle Solutions Ship-Thru	No PV	IVS Ladson	Sam Kuhn	sam.k@innovativevehicle.com	843 376 3822	3241 Benchmark Dr., Ladson, SC, 29456
\$100	UI5	Innovative Vehicle Solutions Ship-Thru (Fleet)						
\$100	UU1	Utilimaster Ship-Thru	No PV	Utilimaster	Dave Stace	Dave.Stace@spartanmotors.com	574 848 2000 EXT 2122	6555 FAIN STREET, NORTH CHARLESTON, SC, 29406
\$100	UU5	Utilimaster Ship-Thru (Fleet)						
\$100	UM1	Midway Specialty Vehicles Ship-Thru	No PV	Midway	Kathy Franklin	kfranklin@mymidway.com	574 264 2530 EXT 107	3285 BENCHMARK DRIVE,LADSON, 29456
\$100	US2	Thermo King of Charleston	No PV	Thermo King	Trevor Floyd	TFloyd@fleetsourcesc.com	575 264 2530 EXT 107	180 Strathmore RD, Summerville, SC 29486

For more information on U-codes, please reach out to the Upfitter Management team:

All information contained in this Reference Guide is based on the latest product information available at the time of publication. Mercedes-Benz USA, LLC and Daimler Vans USA, LLC reserve the right to make changes at any time, without notice, in colors, materials, equipment, specifications and models.

Prices are manufacturer suggested retail prices and are subject to change.